annual report

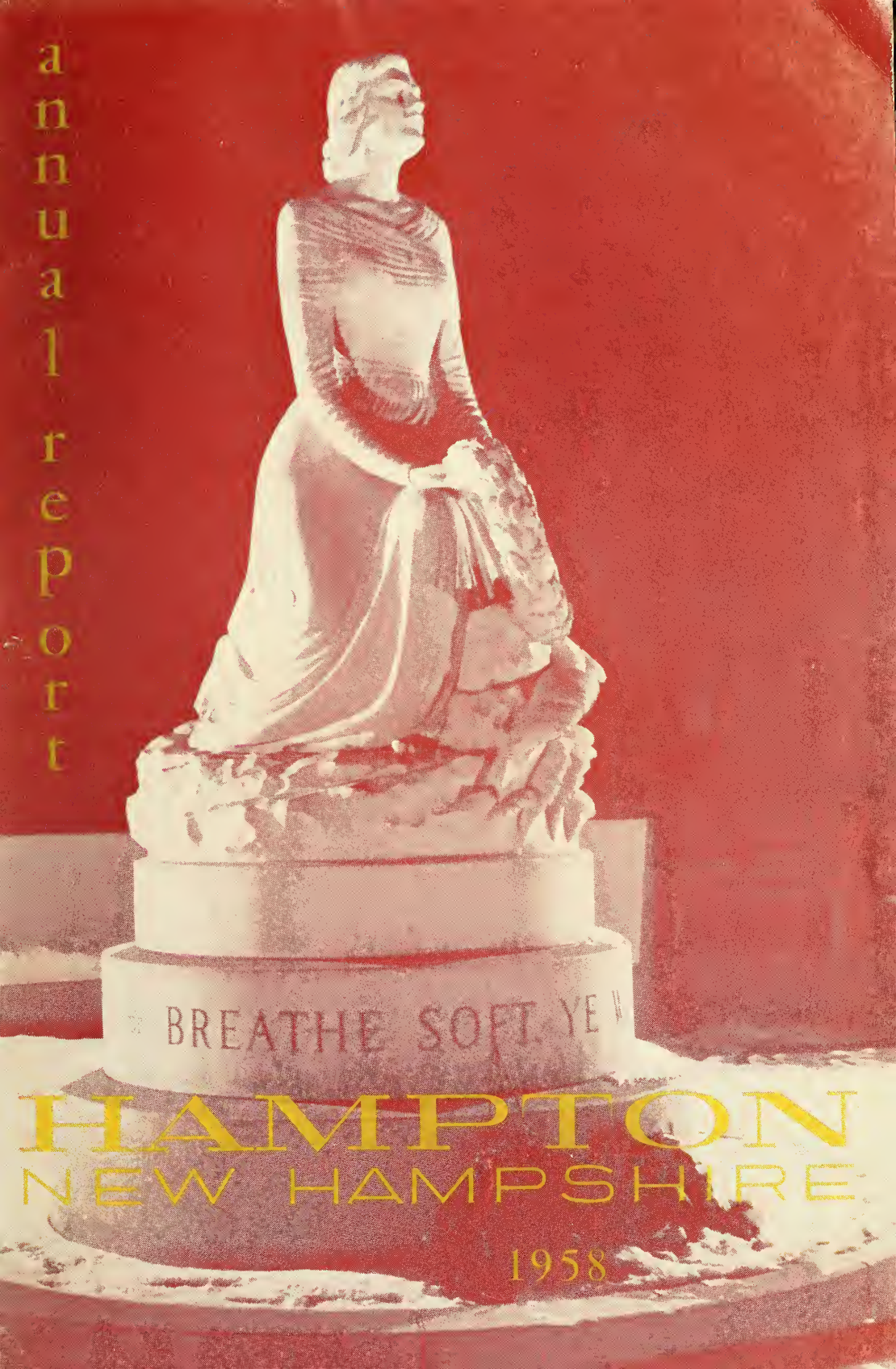

HAMPTON
NEW HAMPSHIRE

1958

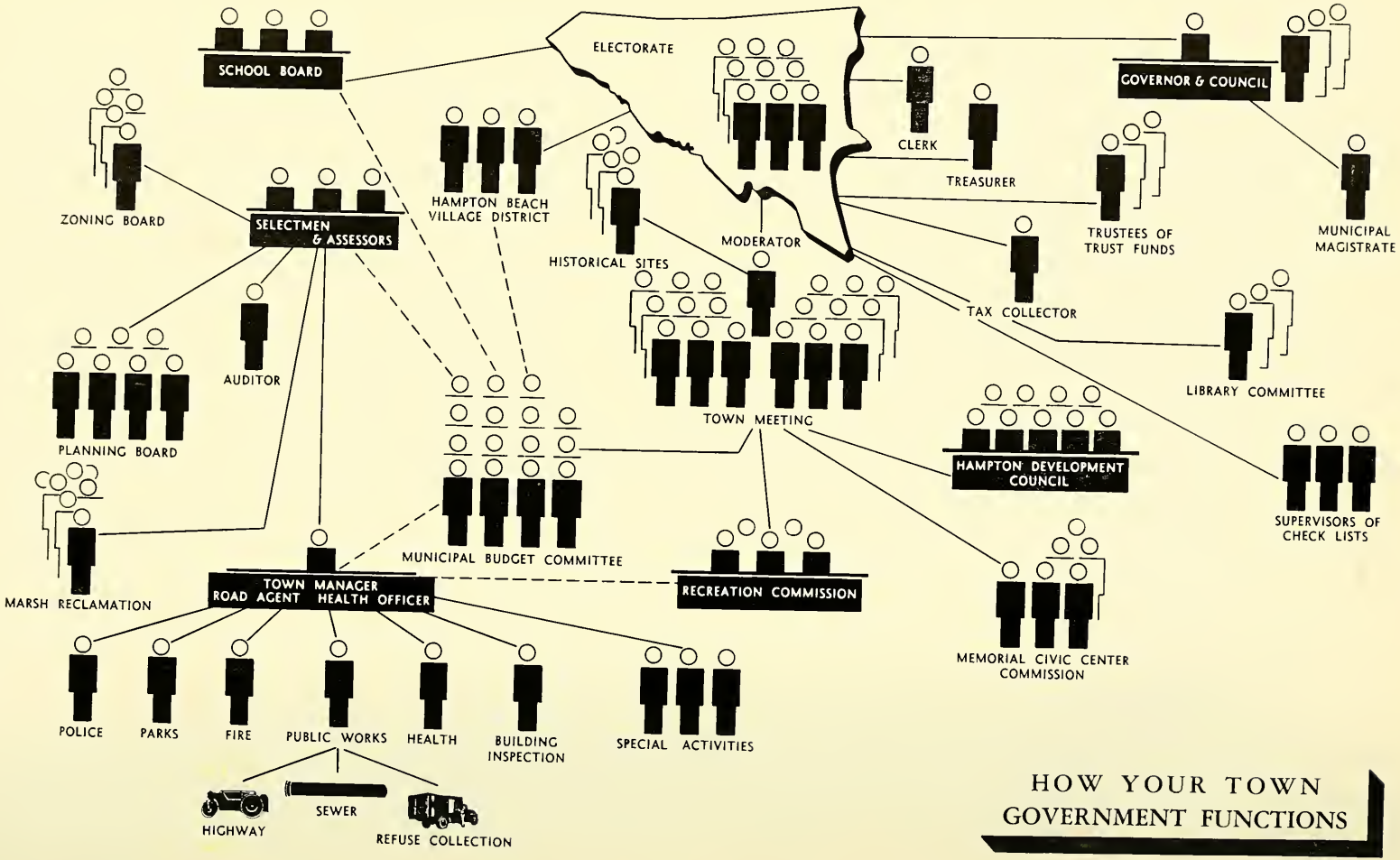

HOW YOUR TOWN GOVERNMENT FUNCTIONS

Three Hundred and Twenty-first

ANNUAL REPORT

of the Town of

HAMPTON

New Hampshire

For The Year Ending

DECEMBER 31, 1958

As Compiled By The Town Officers

— Printed by the —
HAMPTON PUBLISHING COMPANY, INC.
Hampton, New Hampshire

SPECIAL AWARD

New Hampshire Annual Report Contest

This is to certify that

The Town of Hampton

has achieved special distinction in Class IV competition for its Annual Report of 1957 which shows distinctive improvement over past reports issued by the community.

PUBLIC ADMINISTRATION SERVICE:

Leo F. Redburn

DEPARTMENT OF GOVERNMENT:

John D. Hoeldtke, Chairman

COLLEGE OF LIBERAL ARTS,
UNIVERSITY OF NEW HAMPSHIRE:

Elizabeth J. Dennett, Dean

N
352.07
H232
1958

TOWN OFFICERS

Moderator
Edward S. Seavey, Jr.

Selectmen
Lawrence C. Hackett
Donald A. Ring Harry D. Munsey

Town Manager
John Pierce Batchelder

Town Treasurer
Norman N. Merrill

Town Clerk
Helen W. Hayden

Collector Of Taxes
John B. Berry (until April) Resigned
George H. Sumner (Appointed) April 10

School Board
Philip M. Toppan
Dorothy M. Little Richard D. Simons

Library Committee
Bernice Palmer Harold L. Pierson Ruth True

Supervisors Of Checklists
Roscoe B. Palmer
Norman M. Coffin George L. Perkins

Trustees Of Trust Funds
Joseph C. Kennedy
L. Herbert Clough Franklin O. Brittan

Representatives To General Court
Douglass E. Hunter Seth Junkins

Town Counsel
Judge John W. Perkins

REPORT OF THE SELECTMEN and TOWN MANAGER

The financial picture for the fiscal year of 1958 indicates a successful year of operations. There was a budget surplus as of December 31, 1958 of $54,308.54. The Board of Selectmen voted to reserve the sum of $41,654.29 to complete projects already committed or under contract. The sum of $12,654.21 remains as cash surplus which will be used to reduce the 1959 tax rate.

The Board of Selectmen hold a regular weekly meeting each Friday at the Town Offices from 2 p.m. to 5 p.m. In addition their attendance is required at many special meetings during the course of the year, as well as frequent trips to Concord to represent the interests of the Town of Hampton. The problems of Hampton are not those of the usual New Hampshire town but rather

Board of Selectmen and Town Manager

Municipal Parking Area at Beach

are more comparable to the cities. The assessed valuation of Hampton is higher than many of the cities in the State. The constantly increasing population of the Town, which is expected to top the 6,000 mark in the 1959 census, has brought with it increasing demands for municipal service, and presented many complex problems to the governing body. Following are highlights and some of the programs which were completed in 1958:

JANUARY

Special Town Meeting January 22, 1958 approved sale of a portion of the High Street parking lot making possible the construction of the Hampton National Bank.

Dedication of Lane Memorial Library addition January 5, 1958.

FEBRUARY

Awarded contract for reconstruction of manholes at Hampton Beach.

Received results of soil tests for Marsh Highway

from New Hampshire Department of Public Works and Highways.

Revised system of accounting for gasoline and oil supplies.

Established Public works garage for equipment repair.

Two major snow and ice storms caused power failures; emergency generator at Marston School provided heat and light for several families evacuated to the school.

MARCH

Advertised for bids for the construction of an addition to the Town Office and awarded the contract to John Breen.

Advertised for bids for a tractor-loader and awarded contract to R. C. Hazelton.

Purchased replacement engines for the 1951 and 1955 Ford trucks.

Completed reconstruction of a portion of the Winnacunnet Road drain.

Purchased spray machine for Dutch Elm disease spraying and mosquito control.

APRIL

Received bids for purchase of police cruiser and dump truck and awarded contract.

Completed reconstruction of Mace Road from Five Corners to Mill Road, using TRA funds.

Completed removal of several thousand cubic yards of sand from parking lot and comfort station area at Hampton Beach.

MAY

Awarded purchase of tax anticipation notes to Rockingham National Bank for interest rate of .80%.

Procured several hundred rock maple trees from State Forestry Nursery for roadside planting.

Completed installation of new pumping unit at Hampton Beach sewer plant.

Completed manhole reconstruction program at Hampton Beach.

Awarded contract for sidewalk reconstruction on High Street.

Awarded contract for repaving of the Depot Square area.

Opened Municipal Parking Lots at Hampton Beach.

Began spraying program for Dutch Elm disease control.

Fire Department training program started under direction of State Deputy Marshal, H. G. Whitney.

Erected flag pole in Depot Square Park.

JUNE

Signed lease with School District Union for lease of "Martel" house on Academy Avenue.

Completed storm drainage system in Surfside Park.

Recruited approximately 100 additional employees for seasonal requirements.

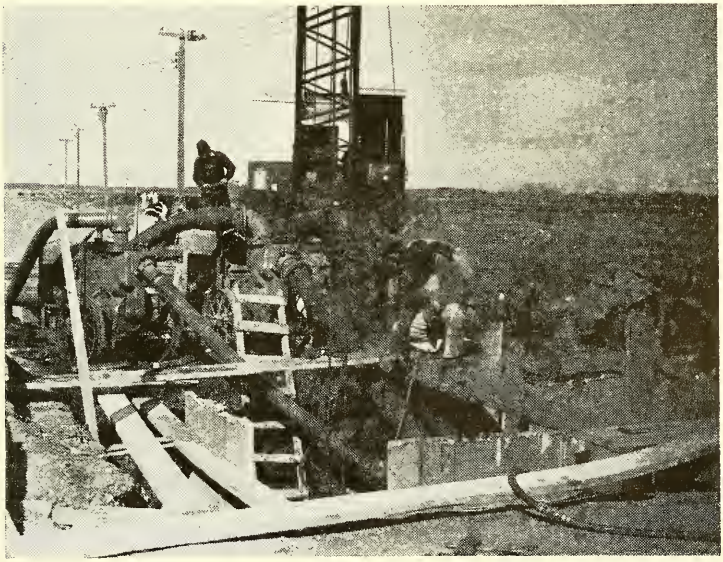

Reconstruction of Manholes at Beach

Gov. Dwinell turns on new Ocean Boulevard lighting.

JULY

Purchased bridge steel and piling for Tide Mill Bridge.

Completed landscaping of Town Office lawn.

Started annual road tarring program.

Received bids for repair of bulldozer.

Acquired "Sno-Go" machine from federal surplus property.

AUGUST

Formed Regional Water Rate Committee to protest rate increase proposed by Hampton Water Works Company.

Requested the Coast Guard to revise buoy system in Hampton Harbor following meeting of local boating interests.

Attended meetings of the Seacoast Regional Beach Erosion Committee. Town Manager Batchelder appointed as chairman.

Authorized construction of sidewalk from High Street parking lot to Lafayette Road.

SEPTEMBER

Approved retirement of Chief George Lamott and Bernard Felch from the Fire Department.

Attended first of a series of hearings before the Public Utilities Commission relating to the Hampton Water Works Company rate case.

Appointed Perley George as Chief of the Fire Department.

Acquired U. S. Army "Dukw" from federal surplus property for life saving operations at Hampton Beach.

OCTOBER

Completed permanent surfacing of 3/10 miles of Mary Batchelder road.

Completed installation of efficient and low cost communication system. Two-way radio now connects Police

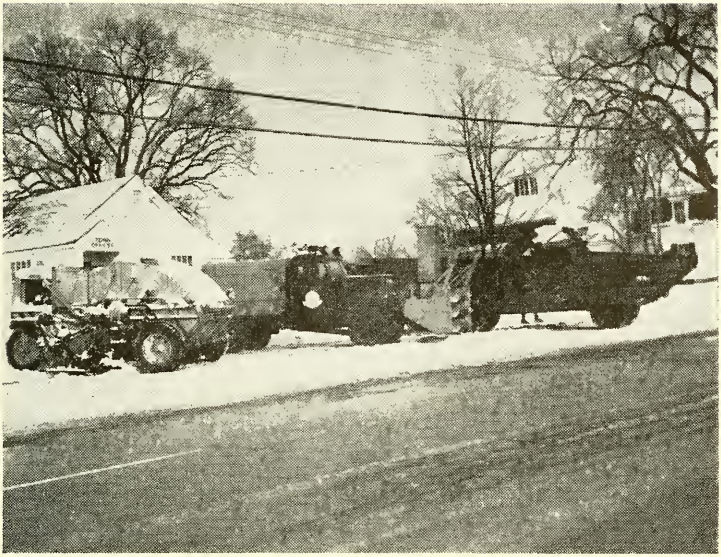

Federal Surplus Equipment Acquired

Headquarters, Fire Station, Town Office and maintenance shop with eight mobile units, available in case of any emergency. Monitor units in Headquarters enable contact with State Police and all seacoast police departments from Rockport, Mass. to Portsmouth.

Completed construction of sanitary sewer on Ann's Lane.

NOVEMBER

Received bids for removal of diseased elm trees and awarded contract.

Rceived bids for annual supply of rock salt for winter highway maintenance.

Acquired street sweeper from federal surplus property.

DECEMBER

Received bids and awarded contract for construction of Winnacunnet Road sewer.

Completed construction of sanitary sewer into Leavitt Road.

Street lighting modernization program for the business section of Lafayette Road was completed utilizing modern mercury vapor lighting.

Received notice from New Hampshire Public Utilities Commission that Hampton Water Works Company had been granted a rate increase, however, the effective date was advanced from July 1, 1958 to January 1, 1959 thereby giving a temporary saving to water customers of approximately $14,000.00.

Engaged Mr. E. N. Roberts, C. E. to prepare a report on municipal ownership of the Hampton Water Works Company.

Highlights of Important Municipal Programs Proposed For 1959

1. Continuation of storm drainage replacement at Tuck Memorial property.

Road Tarring Program

2. Construction of storm drainage at Philbrook Terrace.

3. Construction of sanitary sewer systems in Leavitt Road, Blake Lane, and Philbrook Terrace.

4. Major repairs to the Municipal Court building, and the Comfort Station.

5. Increased fees at parking lots and comfort station to produce greater revenues.

6. Purchase of closed garbage truck to provide better service in refuse collection.

7. Tree planting program to replace street trees destroyed by Dutch Elm disease.

8. Completion of harbor marking system by U. S. Coast Guard to provide safer navigation in the harbor.

9. Construction of Tide Mill Bridge in cooperation with the Department of Public Works & Highways.

10. Continuation of sewer line repair program at Hampton Beach.

The foregoing represents not only completed projects in 1958 but also projected projects to be completed in 1959.

Hampton is a rapidly growing community and many problems lie ahead. We believe that the funds requested to provide municipal services are in line with good municipal government practices.

LAWRENCE C. HACKETT, Chairman
DONALD A RING,
HARRY D. MUNSEY,
Board of Selectmen

JOHN PIERCE BATCHELDER
Town Manager

SOURCE OF 1958 INCOME DOLLAR

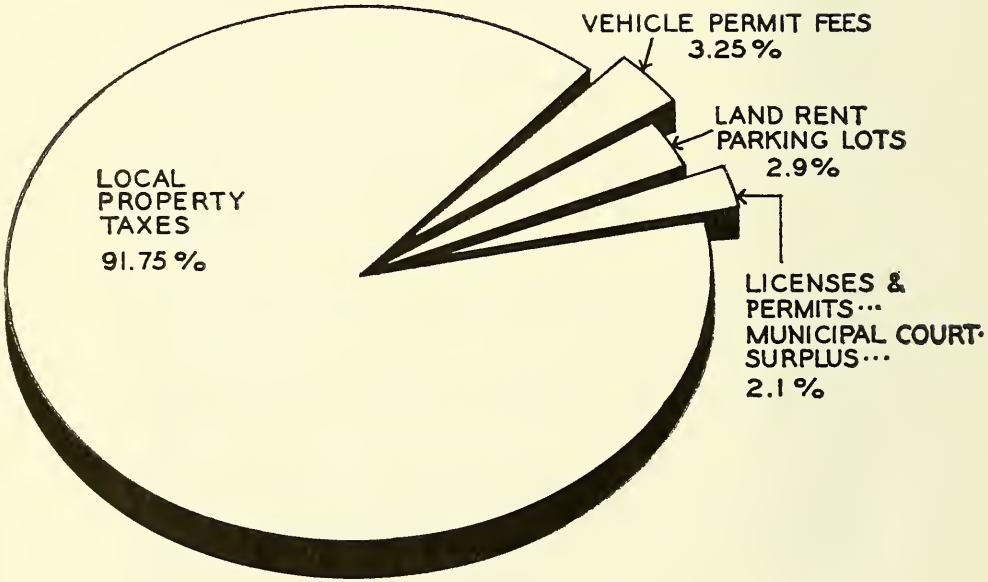

DISTRIBUTION OF 1958 INCOME

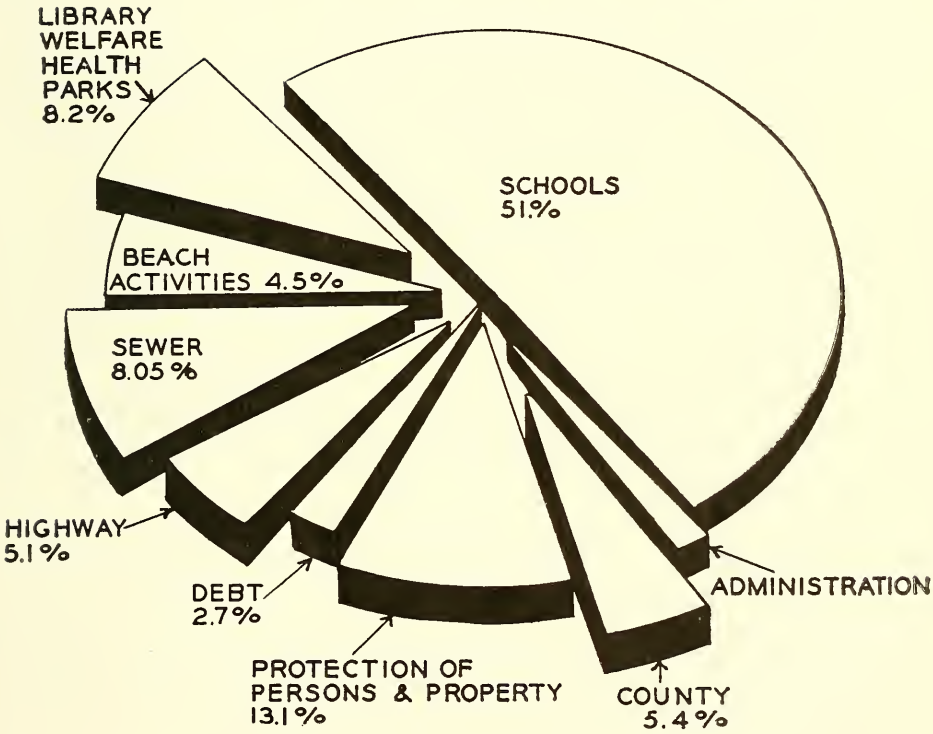

TOWN CLERK

The Town Clerk, who is an elective official, has custody of the Town Records and public documents, the Town Seal, maintains Vital Statistics, is responsible for Election and Primary Returns which must be certified to the Secretary of State, has charge of Absentee Voting, and records the minutes of all Town Meetings.

She also has custody of the Jury List, the selection of Jurors, administers oaths, and furnishes certified copies of any public record or document requested.

Because of Hampton's unique ownership of land — the Town Clerk prepares Town Leases and has charge of recording and filing same: records Maps and Plans, Utility Licenses, Writs, Liens, Attachments, Conditional Sales, Bills of Sale, Personal Mortgages and Town Appointments: Issues Sewer Entrance Permits, Burial Permits, Miscellaneous Business Licenses, Marriage Licenses, Dog Licenses and Motor Vehicle Permits. Many things which a Town Clerk does do not bring revenue to the Town, but are required of all Clerks, by State Statute.

A report and copy of all Vital Statistics recorded must be made and sent to the State Registrar at the end of each month.

Vital Statistics showed a marked increase in number over previous years.

Births Recorded	138	
82 girls		
56 boys		
Deaths Recorded	54	resident
	25	non-resident
Marriages Recorded	29	resident
	166	non-resident

During the Year 1958 the Town Clerk Issued:

3,040	Motor Vehicle Permits, totaling	$34,768.47
451	Dog Licenses	946.80
	Dog Fines	41.50
34	Sewer Entrance Permits (1 church, free)	3,300.00
134	Miscellaneous Business License	2,270.00
	Sold Maps of Town	36.50
	Total	$41,363.27

During the last three weeks of March, which is the period of heavy registration of automobiles — the Secretary to the Town Manager assists with Motor Vehicle Permits, part time, and also takes the place of the Town Clerk during her vacation.

Town Reports and Records of Births, Marriages and Deaths have been permanently bound.

The Town Clerk also acts as Registrar for Selective Service Board No. 8 of Exeter, for "The Hamptons." This was requested, but is a voluntary service.

HELEN W. HAYDEN,
Town Clerk.

TAX COLLECTOR

The Tax Collector's Office, composed of an elected Tax Collector and the part time help of the Manager's Secretary, is charged with the responsibility of collecting and receiving the real and personal property taxes essential to the operation of the Town. The Tax Collector in Hampton is also charged with the responsibility of collecting land rent fees for the leased lots at Hampton Beach.

		No. of Accounts
1958 Property Tax Commitment	$900,837.06	3207
1957 Property Tax Commitment	55,474.82	269
1956 Property Tax Commitment	1,111.05	7
1955 Property Tax Commitment	397.68	2
1958 Poll Tax Commitment	4,322.00	2161
1958 Head Tax Commitment	14,250.00	2850
1958 Nat. Bank Stock Commitment	177.95	6
1958 Yield Tax	25.02	4
1958 Land Rent Fees	16,608.75	422
1957 Land Rent Fees	870.00	12
1956 Land Rent Fees	195.00	2
Totals	$994,269.33	8942

During the year 1958 the entire structure of the tax collector's office was thoroughly studied, recommendations were made by the auditors and put into practice to provide better service to the public.

POLICE DEPARTMENT

The aim of the Police Department is to prevent crime, maintain peace and order, enforce laws and ordinances and protect lives and property from malicious damage and injury. It is a twenty-four hour a day task and not an easy one. The Town of Hampton Police Department performs more investigations than most city departments in this State. The week end population at Hampton Beach during the summer is approximately 85,000 persons in residence. The permanent force of Chief John Malek, Sergeant Lloyd C. Ring and four patrolmen is expanded during the summer months by the employment of approximately thirty special officers. Life saving operations are directed by the Chief of Police with a force of approximately fifteen life guards during the summer season. The Hampton Department

Police Department Training Program

in cooperation with the Federal Bureau of Investigation conducted a week long training school for approximately 30 officers. The school was concluded by a full days firearms training at the pistol range constructed in the gravel pit.

Investigations	1,903
Motor Vehicle Violations	271
Vehicles Investigated	1,209
Criminal Arrests	247
Juvenile Cases	5
Value of Items Returned to Owners	$9,500.00

FIRE DEPARTMENT

The chief mission of our Fire Department is to protect buildings in our Town valued at approximately thirty million dollars (based upon replacement costs). In order to accomplish this mission there is a permanent force of ten men consisting of Chief Perley R. George, Deputy Chief Victor A. Bogrett, Captain Laurice H. Brown, and seven firemen. The Department could not function efficiently without the active support of forty-two call men who are available at any hour of the day or night.

The staff of the Fire Department and all the town's people regret this year the retirement of Chief George Lamott and Bernard Felch, both of whom rendered many years of efficient service in the Fire Department.

The work assignments in the department do not only concern fire fighting but the men are also responsible

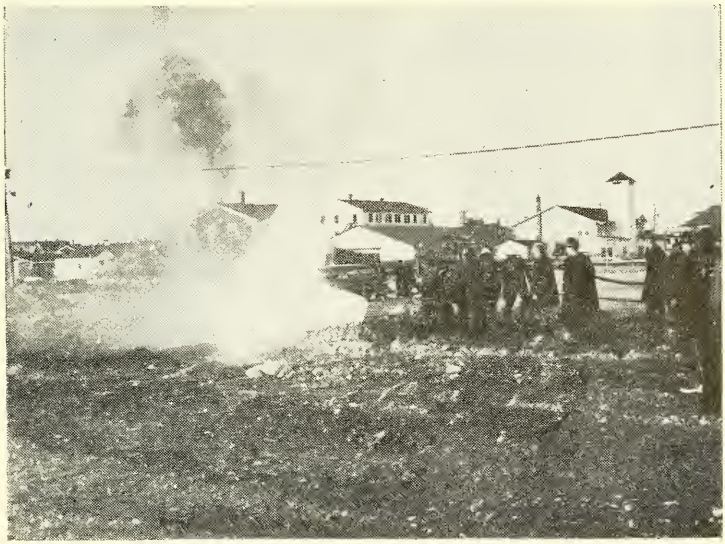

Fire Department Training Program

for equipment maintenance, building maintenance and most important of all, the maintenance of the fire alarm system. The ice storms in February, 1958 took down several miles of fire alarm wire which was replaced by the members of the department. In addition to that, the line on Mill Road, and also on High Street, both of which were many years old, were replaced. The department has had a long range program of fire alarm box replacement and each year five boxes, most of which are thirty or more years old, are replaced with modern equipment.

The department acquired a foam generator, one hundred cans of foam powder, a field range, lanterns, stretchers, fire extinguishers and hand tools from federal surplus property during the year.

The State Fire Marshals office and members of our local department inspected all hotels and commercial establishments for possible fire hazards during the month of June. We again called upon the Fire Marshal's office to institute a training program for all members of the department. Regular drills have been held in addition to the week long course supervised by Deputy Fire Marshal Whitney.

Operations Of The Fire Department For The Year 1958

Number Alarms	135	Engine 3	31
Telephone	107	Engine 4	27
Box Alarms	13	Tank 1	49
Radio	1	Ladder 1	7
Apparatus Responding		Chief's Car	135
Engine 2	58		

Equipment Used

2½" Hose Laid	8,600 ft.
1¼" Hose Laid	3,800 ft.
¾" Hose Laid	10,900 ft.
Laders Raised	116 ft.

MUNICIPAL COURT

Regular sessions of the Municipal Court are held every Saturday morning at 9 o'clock at the Municipal Court room. Traffic, criminal and civil cases are heard by the Judge of the Municipal Court who is appointed by the Governor and Council, and a complete and accurate record of all proceedings is kept by the clerk. All regular sessions of the court are open to the public.

During the year ending December 31, 1958 a total of 538 cases was heard by the court. Fines collected and retained by the Town of Hampton amounted to $3,936.85.

Speed	106
Drunkeness	84
Yellow Line	53
D.W.I.	38
No License	14
Grossly careless, ets., operation	10
Disorderly conduct	8
Rubbish Law	7
Obs. Traffic	6
Improper Regis.	6
Obscene literature	1
Driving to Endanger	1
Fail to keep right	1
Malicious Damage	1
Reckless Operation	4
Larceny	4
Night Parking Ord.	3
Fire Crackers	3
Leaving Scene of Acc.	3
Cont. to delinquency	3
No Inspection	3
Stop Sign	3
Unauth. use of veh.	2
Oper. after revocation	1
Beer to Minor	1
Stop light	1
One-Way Street	1
Inadequate brakes	1
Assault	1
State	373
North Hampton Police	4
Fish & Game	1
Individual	14
Hampton Falls Police	1
Civil	1
Small Claims	219

SCHEDULE OF TOWN PROPERTY

Town Hall, Land and Buildings	$15,000.00
Furniture and Equipment	6,000.00
Library, Land and Building	55,000.00
Furniture and Equipment	5,500.00
Police Department, Land and Building Including Comfort Station	12,000.00
Equipment	3,000.00
Parking Spaces, Land and Equipment	45,000.00
Fire Department, Land and Buildings	8,500.00
Equipment	13,000.00
Highway Department, Land and Buildings	1,500.00
Equipment	25,000.00
Materials and Supplies incl. Gravel Pit	5,000.00
Parks, Commons, Playgrounds	20,000.00
Town Dumps	3,000.00
Health Department, Equipment	5,500.00
Sewer Department, Disposal Plant	125,000.00
Sewer Mains	275,000.00
Equipment	3,500.00
Town Lots Leased	800,000.00
	$1,426,500.00

SUMMARY OF INVENTORY OF VALUATION 1958

Land and Buildings	$16,406,875.91
Electric Plants	480,500.00
Horses, 12	1,157.50
Cows, 43	4,200.00
Sheep & Goats, 12	120.00
Fowl, 1,495	750.00
Hogs, 14	210.00
Boats, 39	13,200.00
Gasoline Pumps & Tanks, 59	7,925.00
Stock-in-Trade	352,663.50
Mills & Machinery, 7	4,454.00
Total Gross Val. Before Exemp. Allowed	$17,272,055.91
Less Soldiers Exemptions	388,667.00
Total Net Valuation	$16,883,388.91
Total Town & School Approp.	$983,961.75
Overlay	14,644.90
	$998,606.65
Less Estimated Revenue, Poll Taxes, Bank Stock Taxes	106,702.69
Total Town Prop. Taxes Assessed	$891,903.96

Tax Rate — $51.20 per $1,000.00 of Valuation.

Town Warrant For 1959

TOWN OF HAMPTON

STATE OF NEW HAMPSHIRE

To the inhabitants of the Town of Hampton, in the County of Rockingham, in said State, qualified to vote in town affairs:

You are hereby notified to meet at the Junior High School Auditorium in said Hampton on Tuesday, the tenth day of March, 1959 at ten o'clock in the forenoon to act upon the following subjects:

ARTICLE 1. To choose by Australian Ballot one Selectman for Three years, one Town Clerk, one Town Treasurer, one Collector of Taxes, four members of the Budget Committee for three years.

ARTICLE 2. To choose all other necessary officers for the ensuing year.

(The polls for the election of officers and to vote on any other articles which may appear on the ballot, will be open at ten o'clock in the forenoon and will not be closed earlier than six o'clock in the afternoon of the same day.)

ARTICLE 3. To see if the town will vote to accept the Budget as submitted by the Budget Committee and to raise and appropriate the sum of $501,572.00 for Town purposes.

ARTICLE 4. To see if the town will vote to give the Selectmen and Town Treasurer power to borrow money in anticipation of taxes.

ARTICLE 5. To see if the town will vote to give the Selectmen power to administer, sell or otherwise dispose of any real estate acquired through tax deeds.

ARTICLE 6. On petition of Virginia Dunbrack and sixty other legal voters of the Town of Hampton, to see if the town will vote to raise and appropriate the sum of sixty-five hundred dollars ($6,500.00) for the installation of storm drainage along Ashworth Avenue.

ARTICLE 7. On petition of Donald A. Ring and ten other legal voters of the Town of Hampton, to see if the town will vote to raise and appropriate the sum of sixty-five hundred dollars ($6,500.00) for the installation of a sanitary sewer system and fixtures on Hobson Avenue at Hampton Beach.

ARTICLE 8. On petition of Harry I. McDormand and thirteen other legal voters of the Town of Hampton, to see if the town will appropriate the sum of twenty-five hundred dollars ($2,500.00) for the purpose of levelling of land to be used as a Town Parking Lot, located in the rear of the Hampton Co-Operative Bank, extending from bank to Post Office.

ARTICLE 9. To see if the Town will vote to raise and appropriate the sum of five thousand dollars ($5,000.00) to begin the construction of a Public Works garage in the vicinity of the town-owned gravel pit on Landing Road.

ARTICLE 10. On petition of Brendan R. Sullivan and seventeen other legal voters of the Town of Hampton, to see if the town will vote to raise and appropriate the sum of three thousand dollars ($3,000.00) for the installation of storm drainage and fixtures on Lamson Lane.

ARTICLE 11. On petition of James Rush and ten other legal voters of the Town of Hampton, to see if the town will vote to raise and appropriate the sum of five hundred dollars ($500.00) to install a fire alarm box on Island Path at a centrally located position on Leavitt Island.

ARTICLE 12. On petition of Lawrence M. Douglas and eighteen other legal voters of the Town of Hampton, to see if the town will vote to raise and appropriate the sum of seven thousand dollars ($7,000.00) for the installation of a sanitary sewer system on Philbrook Terrace.

ARTICLE 13. On petition of Lawrence M. Douglas and seventeen other legal voters of the Town of Hampton, to see if the town will vote to raise and appropriate the sum of two thousand dollars ($2,000.00) to pay for the cost of installing a storm drainage system for Philbrook Terrace.

ARTICLE 14. On petition of Harry I. McDormand and nineteen other legal voters of the Town of Hampton, to see if the town will vote to raise and appropriate the sum of sixteen thousand dollars ($16,000.00) for the extension of the Leavitt Road sewer from the end of the street to High Street.

ARTICLE 15. To see if the town will vote to amend the Zoning Ordinance of the Town of Hampton, adopted at the Annual Town Meeting on March 8, 1949 and amended at subsequent Town Meetings, as follows:

A. By adding after Sub-Section 2, Section 4, Article III, the following: A. Trailers, Trailer Camps, Mobile Homes, or Mobile Home Sub-divisions, shall be permitted only in the General District and only in conformity with the requirements herein provided under Sub-Section 4, Section 3, Article I.

B. By amending Sub-Section 4, Section 3, Article I, by striking out the word "Area" and inserting in place thereof the word, "district" and to amend the words "general residential district" as it appears in the Zoning Ordinance so that it shall read "general district", these changes being made to make the ordinance conform so far as terminology is concerned.

C. By adding in Section 4, Article IV after the word "erected", the words "placed, moved or otherwise located", and after the words, "in area" the words "and which does not include a street frontage of at least 100 feet", and by striking out the words "or less than 100 feet in width" and inserting in place thereof the words "and which does not have an average width of 100 feet", and by adding at the end of the Section the words "and no lot shall be reduced in size by division into component lots with less than 100 feet in average width and with less than 100 feet of street frontage, and with less than 10,000 square feet in area for each such component lot", so that Section 4 as amended shall read as follows:

"In a Residence A District no dwelling shall be erected, placed, moved or otherwise located, on a lot containing less than 10,000 square feet in area, and which does not include a street frontage of at least 100 feet, and which does not have an average width of 100 feet unless such lot is on record in the Rockingham County Registry of Deeds prior to the adoption of this section; and no lot shall be reduced in size by division into component lots with less than 100 feet in average width and with less than 100 feet of street frontage, and with less than 10,000 square feet in area for each such component lot."

D. By amending the Zoning Ordinance by striking out of the ordinance Sub-Section 7, Section 3, Article I (as it is already covered by Sub-Section 2 of said Section 3).

E. By amending Sub-Section 8, Section 3, Article I by striking out the words "or variance" in both the third and the fourth lines thereof (since this section only applies to exceptions).

F. By adding at the end of Article III the following new Sections:

Section 7. When a lot contains frontage on more than one street, any business establishment situated on such lot shall be so arranged that:

(1) its front elevation shall face whichever street frontage is zoned for commercial use, and

(2) the principal access to said lot shall be provided from said street zoned for commercial use, and

(3) any parking space provided on said lot shall be furnished with an appropriate hedge or other approved landscaping device so as to screen the parking and service area from the nearest street or streets, and

(4) a plan for satisfactory compliance with the foregoing requirements shall be approved by the Building Inspector.

Section 8. When a business zoning district boundary parallels a street, and in crossing any other intersecting streets thereby includes in the business district any lots fronting on a street zoned predominantly for residential purposes, said lots, if developed for business purposes, shall be so arranged that:

(1) the front elevation of the principal structure shall face the street zoned predominantly for business purposes, and

(2) the principal access to said lots shall be provided from the street zoned predominantly for business purposes, and

(3) any parking space provided on said lots shall be furnished with an appropriate hedge or other approved landscaping device so as to screen the parking and service area from the nearest street or streets, and

(4) a plan for satisfactory compliance with the foregoing requirements shall be approved by the Building Inspector.

G. By creating a new district "Residence AA" and adding the same to the Zoning Ordinance after "Residence A South of Winnacunnet Road" said District to be defined as follows:

RESIDENCE AA — Exeter Road (North Side)

Beginning at the intersection of the centerline of Exeter road with the town line separating Exeter from Hampton; thence following said town line in a generally northeast direction to the intersection of said town line with the town line separating North Hampton from Hampton; thence following said town line generally easterly to the intersection of the easterly side line of the Hadley's Garage parcel projected northerly to said town line; thence generally southerly following the projection of the easterly side line of the Hadley's Garage parcel to a point 500 feet north of the centerline of Exeter Road; thence generally westerly at a distance of 500 feet parallel to the centerline of Exeter Road and on its north side as far as the westerly lot line of the Exeter and Hampton Electric Company right of way; thence southerly a distance of 500 feet along said westerly lot line to the centerline of Exeter Road; thence westerly along the centerline of Exeter Road to the point of beginning.

RESIDENCE AA—Exeter Road (South Side)

Beginning at the intersection of the centerline of Exeter Road with the town line separating Exeter from Hampton, thence following the centerline of Exeter Road generally easterly to its intersection with the westerly lot line extended of the Exeter and Hampton Electric Company right of way; thence following the westerly lot line extended and the westerly lot line of said right of way southerly a distance of 500 feet; thence proceeding generally easterly parallel to the centerline of Exeter Road and at a distance of 500 feet from it to the centerline of Timber Swamp Road; thence following the cen-

terline of Timber Swamp Road generally southerly to its intersection with the centerline of Old Stage Road; thence following the centerline of Old Stage Road generally southwest to its intersection with the town line separating Hampton Falls from Hampton; thence following said town line generally northwest to its intersection with the town line separating Exeter from Hampton, thence following said town line generally northeast to the point of beginning.

H. By adding after Section 4, Article IV the following three new sections:

Section 4a. Residence AA Districts. In Residence AA Districts, the maximum height of any structure shall not exceed three stories or 40 feet in height, nor shall any residential structure contain less than 900 square feet at the ground floor level.

Section 4b. No structure in a Residence AA District shall be erected, placed, moved or otherwise located closer than 20 feet to the nearest lot line, or closer than 15 feet to any other building on the same lot. Steps or ground level terraces shall not be considered a part of the structure for the purpose of this section, but all porches, piazzas, and other similar elements shall be considered a part of the structure.

Section 4c. In a Residence AA District, no dwelling shall be erected, placed, moved or otherwise located on a lot containing less than one acre in area, and which does not include a street frontage of at least 200 feet, and which does not have an average width of 200 feet unless such lot is on record in the Rockingham County Registry of Deeds prior to the adoption of this section; and no lot shall be reduced in size by division into component lots with less than 200 feet of street frontage and less than 200 feet in average width and with less than one acre for each such component lot.

I. By adding in Sub-Section 7, Section 3, Article I, and in Article II, and in Section 1, Article III, and in Section 1, Section 3 and Section 5 of Article IV-A after the words "Residence A" the words "Residence AA" so to add to each of these six sections the words "Residence AA".

J. By creating a new Residential C Seasonal District, Nudd's Canal — Tide Mill Creek Area, and by adding the same to the Zoning Ordinance after "Residential C Seasonal District" said District to be defined as follows:

RESIDENTIAL C SEASONAL DISTRICT

Nudds Canal—Tide Mill Creek Area

Beginning at the point where the centerline of Nudds Canal extended northward intersects the Residence "A" zoning boundary near Hampton Landing, thence following said Residence "A" zoning boundary generally northeast to Tide Mill Road and further to the point where said boundary line intersects with the Business "B" zoning boundary line drawn parallel to and south of Winnacunnet Road; thence following said Business "B" boundary line generally easterly to its most easterly point near Ocean Boulevard; thence following said boundary line generally southerly and southwesterly successively to the intersection of said boundary with the northern boundary of the Residential C Seasonal District near the intersection of Church Street and Glade Path; thence westerly following said northern zoning district boundary of said Residential C Seasonal District westerly to Tide Mill Creek, then southerly by said Tide Mill Creek to the centerline of the Hampton River; thence westerly along the centerline of the Hampton River as far as its intersection with the centerline of Nudds Canal; thence northerly along the centerline of Nudds Canal to the point of beginning; mean-

ing thereby to change to Residential C all the marshland, so-called, situated east and northeast of Nudds Canal and now included in a General Zoning district.

K. And to authorize the Planning Board to properly integrate the above amendments into the Zoning Ordinance, to make the Zoning Ordinances conform where necessary so far as terminology is concerned and to change the zoning Map in accordance with the above-named Districts.

ARTICLE 16. To see if the town will vote:

a. to authorize the Board of Selectmen to investigate the advisability of the formation of a Water District and the purchase of the Hampton Water Works Company;

b. to authorize the Board of Selectmen to request the Legislature to authorize the creation of a Hampton Water Works District, said District to be operative when accepted by the voters of the Town of Hampton, and said District to be authorized to acquire the Hampton Water Works Company in accordance with the terms of the Enabling Act;

c. to authorize the Board of Selectmen to obtain from a competent engineering consultant a detailed report on the advisability of the District purchasing the Hampton Water Works Company;

d. to raise and appropriate the sum of twenty-five hundred dollars ($2,500.00) for the engineering expenses and the services of Bond Counsel to prepare the Enabling Act. Said twenty-five hundred dollars ($2,-500.00) to be returned to the Town of Hampton upon capitalization of the bond issue.

ARTICLE 17. To see if the town will vote to raise and appropriate the sum of eleven thousand five hundred dollars ($11,500.00) to cover the expenses of the Marsh

Reclamation Commission. The proposed expenditures include funds for a tax map of the marsh area, the administrative organization of the Marsh Reclamation Authority, engineering, legal fees and public relations expenses.

ARTICLE 18. On petition of Donald A. Ring and ten other legal voters of the Town of Hampton, to see if the town will vote to raise and appropriate the sum of fifteen thousand dollars ($15,000.00) to purchase land adjacent to the the town-owned gravel pit; twenty-five hundred dollars ($2,500.00) to be raised this year and the remainder to be raised over a six year period.

ARTICLE 19. On petition of Dean B. Merrill and twenty-four other legal voters of the Town of Hampton, to see if the town will vote to raise and appropriate the sum of forty-five hundred dollars ($4,500.00) to build a police building at the intersection of Exeter Road and Lafayette Road.

ARTICLE 20. On petition of Donald A. Ring and ten other legal voters of the Town of Hampton, to see if the town will vote to raise and appropriate the sum of five thousand dollars ($5,000.00) to purchase the land adjacent to the town parking lot, land known as Swain land; fifteen hundred dollars ($1,500.00) to be raised this year and the remainder to be raised over a three year period.

ARTICLE 21. On petition of Everett W. Mann, Commander of Hamptons' Post No. 35, American Legion, and seventeen other legal voters of the Town of Hampton, to see if the town will vote to reserve the lot of land between the present Memorial Lot in the High Street Cemetery and George Avenue, to be used for Memorial Day and other Memorial exercises.

ARTICLE 22. To see if the town will vote to accept the street known as Mooring Drive, subject to the approval of the Selectmen.

ARTICLE 23. To see if the town will vote to accept the street known as Hobson Avenue, subject to approval of the Selectmen.

ARTICLE 24. To see if the town will vote to accept the street known as Naves Road, subject to the approval of the Selectmen.

ARTICLE 25. To see if the town will vote to accept the street known as Red Coat Lane, subject to approval of the Selectmen.

ARTICLE 26. To see if the town will vote to accept the street known as Quinlan Lane, subject to approval of the Selectmen.

ARTICLE 27. To receive the reports of the special committees which were authorized to report at the Annual Town Meeting.

ARTICLE 28. To transact any other business that may legally come before said meeting.

Given under our hands and seals this 20th day of February in the year of Our Lord, 1959.

LAWRENCE C. HACKETT,
DONALD A. RING,
HARRY D. MUNSEY,
Selectmen of Hampton, N. H.

A true copy of Warrant—Attest:

LAWRENCE C. HACKETT,
DONALD A. RING,
HARRY D. MUNSEY,
Selectmen of Hampton, N. H.

BUDGET OF THE TOWN OF HAMPTON, NEW HAMPSHIRE

Estimates of Revenue and Expenditures for the Ensuing Year January 1, 1959 to December 31, 1959. Compared with Estimated And Actual Revenue, Appropriations and Expenditures of the Previous Year January 1, 1958 to December 31, 1958.

SOURCES OF REVENUE

	Estimated Revenue Previous Year 1958	Actual Revenue Previous Year 1958	Estimated Revenue Ensuing Year 1959
From State:			
Interest & Dividends Tax	$ 15,000.00	$ 16,626.33	$ 15,000.00
Railroad Tax	1,300.00	185.95	1,300.00
Savings Bank Tax	700.00	1,083.14	1,000.00
Reimbursement a/c Exemption of Growing Wood & Timber	100.00	25.02	100.00
From Local Sources Except Taxes:			
Dog Licenses	800.00	988.30	800.00
Bus. Licenses, Permits & Filing Fees	7,000.00	6,131.25	6,000.00
Fines & Forfeits, Municipal Court	3,500.00	3,936.85	3,500.00
Interest Received on Taxes and Deposits	1,000.00	2,690.04	2,000.00
Income of Departments:			
(a) Parking Spaces	14,000.00	15,188.15	14,000.00
(b) Tall Road Refunds	600.00	1,909.35	1,500.00
(c) Comfort Station	4,000.00	3,355.40	3,500.00
Motor Vehicle Permit Fees	30,000.00	34,742.45	30,000.00
Land Rent	15,000.00	17,161.25	15,000.00
Sale of Town Property	200.00	750.00	200.00
Cash Surplus	11,494.07	12,654.21	12,654.21
From Local Taxes Other Than Property Taxes:			
(a) Poll Taxes — Reg. @ $2	2,800.00	3,479.00	3,000.00
(b) National Bank Stock Taxes	100.00	135.25	100.00
TOTAL REVENUES FROM ALL SOURCES EXCEPT PROPERTY TAXES	$107,594.07	$121,041.94	$109,654.21
AMT. TO BE RAISED BY PROP. TAXES (Exclu. of County & School Taxes)			391,917.79
TOTAL REVENUES			**$501,572.00**

PURPOSES OF EXPENDITURES

	Approp. Previous Year 1958	Actual Expend. Previous Year 1958	Approp. Recom. By Budget Committee 1959	Approp. Submitted Without Recom. Of Budget Committee 1959
Current Maintenance Expenses:				
General Government:				
Town Officers' Salaries	$ 16,500.00	$ 16,489.00	$ 17,000.00	
Town Officers' Exp.	10,350.00	11,110.79	11,500.00	
Elec. & Reg. Expenses	1,810.00	1,860.83	500.00	
Municipal Court Expenses	2,600.00	2,752.65	2,675.00	
Expenses Town Hall & Other Town Bldgs.	2,775.00	3,828.44	4,300.00	
Protection of Persons & Property:				
Police Department	42,200.00	40,952.27	44,500.00	
Fire Department	52,760.00	53,886.92	56,905.00	
Moth Exterm. - Blister Rust & Care of Trees	5,000.00	5,387.63	2,000.00	
Planning & Zoning	1,000.00	823.29	1,500.00	
Civil Defense	1,200.00	1,233.64	1,000.00	
Health:				
Comfort Station	6,100.00	5,841.57	6,000.00	
Health Department, Incl. Hospitals	20,550.00	20,186.08	20,119.00	
Vital Statistics	2,000.00	2,008.55	1,800.00	
Sewer Maintenance	34,800.00	36,486.19	35,925.00	
Town Dump & Garbage Removal	8,500.00	8,095.56	8,250.00	
Highways & Bridges:				
Town Main. - Summer	21,500.00	18,289.98	21,500.00	
Town Main. - Winter	12,500.00	14,775.66	12,500.00	
Street Lighting	26,000.00	25,042.37	25,000.00	
Gen. Exp. H'way Dept.	13,500.00	10,871.72	13,600.00	
Town Road Aid	500.00	494.76	725.00	
Libraries	9,800.00	9,800.00	9,648.00	
Public Welfare:				
Korean Memorial	1,000.00			
Town Poor	8,000.00	6,256.71	8,000.00	
Christmas Lights	500.00	445.70	500.00	
Patriotic Purposes:				
Memorial Day & Veterans' Associations	500.00	500.00	500.00	
Recreation:				
Recreation Commission	1,500.00	1,348.08	1,350.00	
Parks & Playgrounds, Incl. Band Concerts	10,330.00	10,281.92	11,750.00	
Public Service Enterprises:				
Hydrants	12,000.00	11,575.00	18,000.00	
Cemeteries	4,500.00	4,500.00	5,450.00	
Parking Spaces	7,025.00	5,744.83	6,075.00	

Unclassified:				
Special Activities	20,000.00	16,937.22	19,400.00	
Damages & Legal Exp.	3,500.00	3,678.64	3,500.00	
Advert. & Reg. Assoc.	8,050.00	7,000.00	6,625.00	
Employees' Retirement & Social Security	3,000.00	3,153.17	3,500.00	
Interest:				
On Temp. Loans & Debt.	6,030.00	5,316.65	5,000.00	
Highways & Bridges:				
Town Construction - Bridge	4,000.00		8,600.00	
Storm Drains	5,000.00	5,560.47	3,000.00	
Sidewalk Construction	2,000.00	1,422.98	1,000.00	
Sewer Construction	42,500.00	20,315.30	45,000.00	
New Lands & Bldgs.	3,000.00	4,029.51	3,000.00	2,500.
New Equipment	16,750.00	16,152.60	26,375.00	
Payment on Principal Of Debt	21,500.00	21,500.00	14,000.00	
Marsh Reclamation	10,000.00	2,260.90	11,500.00	
Water Works District			2,500.00	
TOTAL EXPENDITURES	**$482.630.00**	**$438,195.58**	**$501,572.00**	

MUNICIPAL BUDGET COMMITTEE

Carl M. Lougee	Howard Page, Jr.	Virginia Blake
Harold Pierson	David Drummond	Lawrence Hackett
Douglass Hunter	Seth Junkins	Philip Toppan
Leslie Merrill	Caroline Higgins	John Foley
Herbert Casassa	Wilma White	Martin Gunther

Boards and Commissions

Hampton Beach Village District
Commissioners

Fred Gagne

John Foley — Ralph T. Harris

A. Roland Bragg, Clerk and Treasurer

Municipal Budget Committee

Carl M. Lougee, Chairman

Virginia Blake — Wilma T. White
Herbert Casassa — David B. Drummond
Kenneth W. Langley — Caroline P. Higgins
Martin Gunther — Seth M. Junkins
Douglass E. Hunter — Harold L. Pierson
Howard C. Page, Jr. — *Leslie B. Merrill

(*Appointed to fill term of Kenneth W. Langley who resigned.)

Planning Board

Raymond Goding, Chairman

D. Malcolm Hamilton, Secretary — Dean B. Merrill
Harry D. Munsey — Charles Greenman
Elmore Dearborn — Francis Carey

Zoning Board of Adjustment

Carl M. Lougee, Chairman

Grace Burnham, Secretary — Raymond Goding
H. Clifford Bean — Kenneth W. Langley
*Nathan Tenney

(*Appointed to fill term of Kenneth W. Langley who resigned.)

Recreation Committee

Frank Freeman, Chairman

David Garland — Irving Campbell
Betty Blatchford — Philip M. Toppan

Marsh Reclamation Committee

Alfred Janvrin, Chairman

Douglass E. Hunter
Howard Page, Jr.
Norman Royal
James Rush
Walter Vanderpool
Edward Grenier
George Downer
John W. Perkins
Lawrence C. Hackett
Donald A. Ring
Harry D. Munsey
Walter Clark
Vernon Dennett
Alton P. Tobey (deceased)

Historical Sites Committee

Adeline M. Marston, Chairman

Marilla P. Brown
Samuel A. Towle
O. Raymond Garland
Kenneth Ross

PLANNING BOARD

The Planning Board submits the following report of their activities since the adoption of Sub-Division Regulations, May 6, 1952.

Meetings Held:

1952	Regular Meetings	10
	Special Meetings	1
	Public Hearings	2
1953	Regular Meetings	9
	Special Meetings	5
	Public Hearings	5
1954	Regular Meetings	7
	Special Meetings	4
	Public Hearings	2
1955	Regular Meetings	10
	Special Meetings	13
	Public Hearings	6
1956	Regular Meetings	11
	Special Meetings	10
	Public Hearings	11
1957	Regular Meetings	12
	Special Meetings	5
	Public Hearings	7
1958	Regular Meetings	10
	Special Meetings	2

Proposed Sub-Divisions Reviewed: Total 48

1952

Robert Ford—GreenAcres
Richard Grenier—Philbrook Terrace
Kelly Corporation—Kelport

1953

Joseph A. Lynch—Ocean View Park
Hines & Welch
Robert Spears—Belmont Circle

Alfred Corning—Shirley Terrace
Hollis Associates—Wingate Acres
Rachel Tucker—Homestead Circle
J. Walter Hollis—Plainfield
Kerin Shaugnessy—Glen Ridge
Henry Dupuis—Shore Acres

1954

Paul Leary—Lamprey Terrace

1955

Rockingham Investment—Waverly Park
Douglass Hunter—Beachway Glenn
Paul Lamson—Wayside Acres
Palmer, Biery & Sicard
Don Foster Co.
Atlantic Homes Realty Co.—Brookfield, Sec. A.
H. Clifford Bean—No. Beach Meadows
Paul Leary—Glade Path
Paul Leary—Lafayette Road
Edward Laviolette—Harbor View

1956

E. J. Laviolette—Ridgeview Terrace
Lester & Edna Sell—Red Coat Lane
Bernard Barteau—Palmer Road
Joseph Kelly—Carlson Road
Henry Phinney—Warner Lane
Audrey Quinlan—Quinlan Lane
Mrs. Armas Guyon—Guyon Acres
Joseph Kelly—Trafford Road
Tower Realty Co.—Tower Park
Frank Biery—Ocean Acres
Winthrop & Harriet Kenny—Winthrop Road
Martin Gunther—Hampton Valley
Frank Biery—Better Bilt Homes
William & Kathryn Flynn—Fairfield Park
Myron Norton—Brown Acres
Dunfey Realty Co.—Kings Ave. Extension

1957

Mr. and Mrs. Francis Nownes—Bonnie Acres
Dominic Gratta—Glenridge
Lawrence Douglas—Edgar W. Howe
James Rush—Island Path

1958

Walter Biery—Drakeside Road
Walter Biery—Purrington Drive
Ed Smith—Sunset Haven
Eugene Leavitt—Beatrice Lane Extension
Alfred Cleary—Brookfield, Sec. B.

Sub-Divisions Approved subject to approval of streets, drainage, sewer connections, by the Board of Selectmen:

1952 — 2
1953 — 2
1954 — 2
1955 — 4
1956 —10
1957 — 3
1958 — 2

25 — Total

Plat Plans returned for corrections in street layouts, lot sizes, drainage, Board of Health Certificates, Easements, etc., 35.

Plans not Approved, 1.

Respectfully submitted,
Hampton Planning Board

Raymond A. Goding, Chairman
D. Malcolm Hamilton, Secty.
Francis Carey
Elmore Dearborn
Dean Merrill
Harry D. Munsey
Charles Greenman

LIBRARY

I hereby sumit the following report of Hampton Public Library from January 1, 1958 to December 31, 1958.

Number of volumes added by purchase		555
Adult Fiction	302	
Adult Non-Fiction	177	
Juveniles	76	
Gifts		51

Circulation	
Adult Fiction	10,437
Adult Non-Fiction	3,880
Juvenile Fiction	6,837
Juvenile Non-Fiction	1,939
Book Circulation	23,093
Magazine Circulation	3,224
Total Circulation	26,317

The newly renovated Library and the addition were dedicated on Sunday, January 5, 1958 with appropriate exercises, after which refreshments were served by a caterer.

On January 6, after a closing of four months, the usual days of opening were resumed until after the town meeting, when an increase in appropriation made it possible to have the Library open every weekday at the same hours, 2:30 to 5:00 in the afternoon and 7:00 to 9:00 in the evening.

On March 16, at a meeting of The Friends of The Library, a silk flag was presented to the Library by the American Legion, the presentation being made by Commander George Barwick and accepted by the chairman of the Board of Trustees, Dr. Harold Pierson.

Hampton Public Library entertained the New Hampshire Library Association for the Fall Workshop session on Thursday, September 25. The meeting was held in the Goody Cole Room of Lamies Tavern, with registration at 9:30 A.M. Nearly 100 were in attendance. The session was under the direction of William Weitzel, President, and greetings were given by Dr. Pierson, chairman of the Trustees and Mrs. Helen Hayden, Town Clerk, for the town officials. Films, under the direction of Miss Marjorie Stroud, were shown during the morning. Luncheon was served at 1:00 o'clock. The speaker for the afternoon was Dr. Lowell A. Martin, Dean, Graduate School of Library Service, Rutgers University. His theme was State-Wide Library Action. At 4:30 Open House was held at the Library and light refreshments were served by The Friends of the Library.

Book Week was observed from November 2 to 8 with a display of new Juveniles. The Poster bore the slogan, "Let's Explore With Books." This year marks the 40th anniversary of Book Week.

Books have been loaned to teachers for use in the classrooms and the Bookmobile has left collections at the Library. We thank the donors for several gifts of books.

The displays on the Peg Board and in the display cases have been under the direction of Arthur Johnson, Chairman of the Art Committee of The Friends of the Library, who has spent considerable time, thought and energy on planning and arranging the displays. These dispalys, which are changed every month, have been varied and of much interest to the public. Descriptions of them have appeared in the Hampton Union. Many thanks are due to Mr. Johnson for his untiring effort.

The Reading Room and the Teen-Age Room for study are a decided improvement and the separate Children's

Room is much appreciated both by the children and the Library staff. Many new residents are enrolled among the patrons of the Library.

The attractive Christmas Tree was donated by Mr. Johnson and decorated by Girl Scouts. The Christmas Wreath was given by the Garden Club.

We are grateful for the enlarged space provided by the addition, for the excellent lighting system and the overall improved appearance of the Library. Many thanks are due to Mr. Wheaton Lane and to the Town of Hampton for their interest and generosity.

Balance of Fine Money	$20.37
Fines and Book Replacements	324.44
Necessary Expenses	259.10
Balance	85.71

MARGARET S. NOYES,
Librarian

MEMORIAL PARK

Meeting House Green Memorial & Historical Assoc. Inc.

Report of money received and expended from January 1958 to January 1959:

Balance January 1, 1958	$2,833.59	
Membership Dues	21.00	
Rec'd. Reuben's Barn for booklets	3.75	
Interest on Savings Account	72.08	
Rent from Tuck House	600.00	
Total received		$3,530.42
Total expended		219.30
Balance		$3,311.12

EXPENDITURES

Hampton Water Works Co.	$34.00	
Exeter & Hampton Electric Co.	13.20	
Bank Service Charge	1.83	
Gene's Window & Floor Service	14.50	
William Palmer, electrician	1.50	
Harry L. Tufts	24.76	
Merrill Lumber Co., Inc.	4.56	
Tobey & Merrill, Inc.	15.00	
Town of Hampton, real estate tax	87.04	
F. B. Crowe Variety Store	12.42	
Samuel A. Towle	1.29	
A. E. McReel Co., Inc.	9.20	
		$219.30

MARION M. MASON,

Treasurer

CEMETERY ASSOCIATION

Annual Report — December 31, 1958

INCOME

Cash on hand Jan. 1, 1958	$177.74
Annual care of lots	150.00
Lot work refunds	120.00
Foundation work	70.00
Interest on funds	1,153.70
Perpetual care funds	1,589.65
Town appropriation	4,500.00
Miscellaneous	35.73
Sale of lots	65.00
Matured investments	2,100.00
	$9,961.82

EXPENDITURES

Labor	$3,707.50
Truck	158.84
Supplies	480.08
Repairs	206.84
Water	14.00
Miscellaneous	103.18
Invested	3,689.65
Salary of Treasurer	100.00
Equipment	119.95
Paid Town for lots	65.00
Installation of fence	1,000.00
Balance on hand Dec. 31, 1958	316.78
	$9,961.82
Total Invested Funds	$36,622.65
Special fund for old cemeteries	239.82

Respectfully submitted,
DEAN B. MERRILL,
Treasurer

TRUST FUNDS

The various Funds are invested as follows:

The five Poor Funds and the Currier Library Fund are deposited in the Mechanics Savings Bank of Manchester, N. H.	$5,780.75
The Cemetery Funds are deposited in the Amoskeag Savings Bank, Manchester, N. H.	4,750.00
The Mrs. Lydia A. Lane Library Fund is invested in the Hampton Co-operative Building and Loan Association	500.00
The Miss Ida M. Lane Library Fund is invested in the Hampton Co-operative Building and Loan Association	500.00
	$11,530.75

REPORT OF THE TRUSTEES OF TRUST FUNDS FOR THE YEAR ENDED DECEMBER 31, 1958

Names of Funds	Name of Donor	Date Created	Principal	Interest Collected
Poor Funds				
John Philip Towle	John Phillip Towle	May 2, 1887	$ 100.00	
Towle	John Phillip Towle	May 2, 1887	2,000.00	
Robinson	Jonathan Robinson	May 1, 1898	1,000.00	
Shaw	Sarah J. Shaw	July 1, 1903	500.00	
Hattie A. Cutler	Hattie A. Cutler	Jan. 1, 1924	180.75	
Cemetery Funds				
Sewell W. Dow	Sewell W. Dow	Jan. 1, 1891	100.00	
Thomas Leavitt	Thomas Leavitt	Feb. 17, 1894	200.00	
Josiah Webster	C. B. Webster	May 1, 1898	50.00	
John H. Fogg	John H. Fogg	May 1, 1906	100.00	
Mary A. Palmer	Mary A. Palmer	Jan. 1, 1908	100.00	
Jacob B. Leavitt	Mrs. Leavitt	July 1, 1910	100.00	
John N. Marston	John N. Marston	July 1, 1910	100.00	
Ellen Mowry	Ellen Mowry	Jan. 1, 1911	100.00	
Frank A. Lamprey	Frank A. Lamprey	July 1, 1911	100.00	
David A. Philbrick	Charles Philbrick	Apr. 1, 1913	100.00	
Mary A. Getchell	Mary A. Getchell	Apr. 1, 1914	200.00	
William Ladd Dodge	William Ladd Dodge	Apr. 1, 1916	100.00	
Charles G. Marston	Mrs. Marston	Apr. 1, 1916	100.00	
Jonathan Taylor	Mrs. Flora E. Lane	Oct. 1, 1916	100.00	
George M. Towle	George M. Towle	Oct. 1, 1916	100.00	
John Shaw	John Shaw	Jan. 1, 1917	100.00	
Currier	A. Marie Currier	Apr. 2, 1917	1,000.00	
Elizabeth W. Brown	Elizabeth W. Brown	Apr. 2, 1917	100.00	
Lydia B. Towle	Lydia B. Towle	Oct. 1, 1917	200.00	
John P. Hoyt	John P. Hoyt	Apr. 1, 1918	100.00	

John H. Morgan	John H. Morgan	Oct. 1, 1918	100.00	
David Marston	David Marstan	Oct. 1, 1919	100.00	
George W. Lane	George W. Lane	Oct. 1, 1920	100.00	
Mary E. Elkins	Mary E. Elkins	Oct. 1, 1920	100.00	
Mary Helen Merrill	Mary Helen Merrill	Oct. 1, 1922	200.00	
Bequest	Ira S. Jones	Oct. 1, 1927	100.00	
Ernest G. Cole	Ernest G. Cole	July 1, 1936	100.00	
Edwin O. Emery	Edwin O. Emery	July 1, 1936	100.00	
Clarence T. Brown	Susan Warburton	July 1, 1939	100.00	
Anna M. Cole	Anna M. Cole	Nov. 1, 1941	100.00	
Williard E. Nudd	C. Belle Nudd	May 1, 1943	200.00	
Lewis P. Nudd				
Thomas Leavitt	Katherine D. Leavitt	June 26, 1950	100.00	
Mary B. Gage	Carolyn Dodge Lewis	Jan. 12, 1954	200.00	
Library Funds				
Currier Fund	A. Marie Currier	Apr. 1, 1917	2,000.00	
Lydia A. Lane	Lydia A. Lane	Feb. 28, 1933	500.00	
Ida M. Lane	Ida M. Lane	July 1, 1936	500.00	
		Total Trust Funds	$11,530.75	

REPORT

of an examination and audit

of the accounts

of the

TOWN OF HAMPTON

for the fiscal year ended December 31, 1958

made by

THE DIVISION OF MUNICIPAL ACCOUNTING

STATE TAX COMMISSION

November 17-21, December 30, 1958 & January 5-9, 1959

DIVISION OF MUNICIPAL ACCOUNTING
STATE TAX COMMISSION
Concord, New Hampshire
SUMMARY OF FINDINGS AND RECOMMENDATIONS

January 15, 1959

Board of Selectmen
Hampton, New Hampshire

Gentlemen:

Submitted herewith is the report of the annual examination and audit of the accounts of the Town of Hampton for the fiscal year ended December 31, 1958, which was made by this Division in accordance with the vote of the Town. Exhibits as hereafter listed are included as part of the report.

SCOPE OF AUDIT

Included in the examination and audit were the accounts and records of the Board of Selectmen, Treasurer, Tax Collector, Town Clerk, Municipal Court, Library, Cemetery Association and Trustees of Trust Funds.

FINANCIAL STATEMENTS

Comparative Balance Sheets — Dec. 31, 1957 — Dec. 31, 1958
(Exhibit A-1)

Comparative Balance Sheets as of December 31, 1957 and December 31, 1958, are presented in Exhibit A-1. As indicated therein, the Net Debt decreased by $26,783.58 in 1958.

Analysis of Change in Financial Condition: (Exhibit A-2)

An analysis of the change in financial condition of the Town during the year is made in Exhibit A-2, wth the factors which caused the change indicated therein. These were as follows:

Decrease in Net Debt		
Budget Surplus	$12,654.21	
Notes and Bonds Retired	21,500.00	
Collector's Excess Credits (Net)	4,904.22	
Prior Year's Head Taxes Added After Settlement	20.00	
		$39,078.43
Increase in Net Debt		
Cash Surplus Used to Reduce Tax Rate	$11,494.07	
Decrease in Accounts Receivable	432.50	
Adjustment in Prior Collector's Accounts	368.28	
		12,294.85
Net Decrease		$26,783.58

Comparative Statements of Appropriations and Expenditures

Estimated and Actual Revenues: (Exhibits A-3 & A-4)

Comparative statements of appropriations and expenditures, estimated and actual revenues for the fiscal year ended December 31, 1958, are presented in Exhibits A-3 and A-4. As indicated by the budget summary (Exhibit A-4), a revenue surplus of $331.42, plus a net unexpended balance of appropriations of $12,322.79, resulted in a net budget surplus of $12,654.21.

Summary of Receipts and Expenditures: (Exhibit B-1)

A summary statement of receipts and expenditures for the fiscal year ended December 31, 1958, made up in accordance with the uniform classification of accounts, is included in Exhibit B-1. Proof of the Treasurer's balance as of December 31, 1958, is indicated in Exhibit B-2.

Statement of Bonded Indebtedness: (Exhibit I)

A statement of bonded indebtedness as of December 31, 1958, showing annual debt service requirements, is contained in Exhibit I.

AUDIT PROCEDURE

The accounts and records of all town officials charged with the custody, receipt and disbursement of public funds were examined and audited. Vouchers and cancelled checks were compared with supporting invoices and payrolls as well as entries in the books of record. Receipts were checked by source insofar as possible and totals of receipts and expenditures verified. Book balances were verified by comparison with reconciled bank balances made from statements obtained from depository banks. Verification of uncollected taxes was made by mailing notices to delinquent taxpayers as indicated by the Collector's records.

GENERAL COMMENTS

Current Surplus:

The current surplus (excess of total assets over current liabilities) increased by $5,283.58, from $105,265.54 to $110,549.12, during 1958, as indicated herewith:

	Dec. 31, 1957	Dec. 31, 1958
Total Assets	$276,288.64	$381,738.18
Current Liabilities	171,023.10	271,189.06
Current Surplus	$105,265.54	$110,549.12

Overstatement of Assessed Valuation:

When the 1958 tax rate of the Town was approved by the Tax Commission, the total valuation of taxable property as submitted in the "Summary Inventory of Valuation", upon which the tax rate is based, was overstated by approximately $414,000.00. This was due to an error which occurred in arriving at the total valuation figure. As a result the actual amount of property taxes committed in the original warrant fell short of the budgetary requirements by $21,185.72. This was partially offset by added taxes which amounted to $8,286.22 (Exhibit A-4).

Collector's Excess Credits:

It is noted that the Collector's accounts indicated net excess credits of $4,904.22. Therefore the amount of uncollected taxes, as of December 31, 1958, as indicated in Exhibits C-1 and C-2 and in the Balance Sheet (Exhibit A-1), is subject to changes which may be occasioned by the return of tax verification notices.

Conclusion:

The provisions of Chapter 184 of the Laws of 1955, require that the summary of findings and recommendations (letter of transmittal) of this report shall be published in the next annual report of the Town.

We extend our thanks to the officials of the Town of Hampton for their assistance during the course of the audit.

Yours very truly,

Harold G. Fowler, Director
DIVISION OF MUNICIPAL ACCOUNTING
STATE TAX COMMISSION

Joseph W. Boudreau, Auditor
Laurence M. Bean, Accountant

DIVISION OF MUNICIPAL ACCOUNTING

STATE TAX COMMISSION

Concord, New Hampshire

January 15, 1959

CERTIFICATE OF AUDIT

This is to certify that we have examined and audited the accounts and records of the Town of Hampton for the fiscal year ended December 31, 1958. In our opinion, the Exhibits included herewith reflect the true financial condition of the Town on December 31, 1958, and the results of operations for the fiscal year ended on that date.

Respectfully submitted,

Harold G. Fowler, Director
DIVISION OF MUNICIPAL ACCOUNTING
STATE TAX COMMISSION

Joseph W. Boudreau, Auditor
Laurence M. Bean, Accountant

INDEX

EXHIBITS:

Financial Information:

A-1—Comparative Balance Sheets — As of December 31, 1957 and December 31, 1958

A-2—Analysis of Change in Financial Condition

A-3—Comparative Statement of Appropriations and Expenditures

A-4—Statement of Estimated and Actual Revenues and Budget Summary

Treasurer:

B-1—Classified Statement of Receipts and Expenditures

B-2—Summary of Receipts, Expenditures and Proof of Balance

B-3—Payroll Account

Tax Collector:

C-1—Summary of Warrants — George Sumner, Tax Collector

C-2—Summary of State Head Tax Warrants — George Sumner, Tax Collector

C-3—Summary of Tax Sale Accounts — George Sumner, Tax Collector

Clerk:

D —Summary of Town Clerk's Accounts

Trust Funds:

E —Summary of Trust Fund Principal, Income and Investments

Municipal Court:

F —Summary of Municipal Court Accounts and Proof of Balance

Library:

G —Summary of Public Library Receipts, Expenditures and Proof of Balance

Cemetery:

H-1—Summary of Cemetery Association Accounts — Working Fund

H-2—Cemetery Association — Investment Funds

Indebtedness:

I —Statement of Bonded Indebtedness, Showing Annual Maturities of Principal and Interest

Surety Bonds:

J —Town Officers' Surety Bonds

EXHIBIT A-1

TOWN OF HAMPTON

Comparative Balance Sheets

As of December 31, 1957 and December 31, 1958

ASSETS

		Dec. 31, 1957		Dec. 31, 1958
Cash:				
General Fund		$182,517.17		$251,532.43
Accounts Due Town:				
Land Rents	$1,310.00		$877.50	
Railroad Tax	1,300.00		1,114.05	
		2,610.00		1,991.55
Unredeemed Taxes:				
Levy of 1957			$1,543.56	
Levy of 1956	$1,265.54		292.34	
Levy of 1955	397.68			
		1,663.22		1,835.90
Uncollected Taxes:				
Levy of 1958			$122,248.10	
Levy of 1957	$86,938.25		10.20	
State Head Taxes:				
Levy of 1958			4,100.00	
Levy of 1957	2,560.00		20.00	
		89,498.25		126,378.30
Total Assets		$276,288.64		$381,738.18
Net Debt		116,234.46		89,450.88
Grand Total		$392,523.10		$471,189.06

LIABILITIES

	Dec. 31, 1957		Dec. 31, 1958	
Unexpended Balances of Appropriations:				
New Construction (Marsh Highway)	$3,667.60		$2,651.25	
Sidewalk Constr.	1,723.02		2,449.04	
Sewer Maintenance	6,800.00			
King & Hackett Drain	354.43			
Damages & Legal	4,438.56		4,259.92	
Marsh Reclamation	500.00		8,239.10	
Tax Map & Reval.	3,149.90		3,042.89	
Highway Survey—Beach	1,000.00		1,000.00	
Comfort Station	850.00			
Memorial Area	341.00		96.45	
Sewer Construction	4,126.18		26,310.88	
Storm Drains	520.82			
Marsh Area Mapping	2,000.00		2,000.00	
Korean Memorial			1,000.00	
New Construction—Bridges			4,000.00	
New Equipment			400.00	
		$29,471.51		$55,449.53
Due State:				
State Head Taxes & Penalties:				
Col. but not Remitted	$362.50		$188.50	
Uncol. Head Taxes	2,560.00		4,100.00	
Yield Taxes—Bond & Debt Retirement	13.42		4.17	
		2,935.92		4,292.67
Due Schools:				
Hampton School District		138,615.67		150,000.00
Co-Operative School District				61,446.86
Bonds & Notes Outstanding		221,500.00		200,000.00
Total Liabilities		$392,523.10		$471,189.06
Grand Total		$392,523.10		$471,189.06

EXHIBIT A-2

TOWN OF HAMPTON

Analysis of Change in Financial Condition

Fiscal Year Ended December 31, 1958

Net Debt—December 31, 1957	$116,234.46	
Net Debt—December 31, 1958	89,450.88	
Decrease in Net Debt		$26,783.58

Analysis of Change

Decreases:			
Budget Surplus	$12,654.21		
Notes & Bonds Retired	21,500.00		
Collector's Excess Credits (Net)	4,904.22		
Prior Year's Head Taxes Added After Settlement	20.00		
		$39,078.43	
Increases:			
Cash Surplus Used to Reduce Taxes	$11,494.07		
Decrease in Accounts Receivable	432.50		
Adjustment on Prior Collector	368.28		
		12,294.85	
Net Decrease			$26,783.58

EXHIBIT A-3

TOWN OF HAMPTON

Comparative Statement of Appropriations and Expenditures

Fiscal Year Ended December 31, 1958

	Carried From 1957	Approp.	Receipts and Reimbursements	Total Amount Available	Expenditures	Balances Unexpended	Balances Overdrafts	Carried To 1959 Liabilities
Town Officers' Sal.		$16,500.00		$16,500.00	$16,489.00	$11.00		
Town Officers' Exp.		10,400.00		10,400.00	11,110.79		710.79	
Soc. Sec. or Ret.		3,000.00		3,000.00	3,153.17		153.17	
Elec. & Reg. Exp.		1,810.00		1,810.00	1,860.83		50.83	
Mun. Court Exp.		2,600.00		2,600.00	2,752.65		152.65	
Town Hall & Buildings Maint.		2,775.00		2,775.00	3,828.44		1,053.44	
Police Dept.		42,200.00	$3,711.05	45,911.05	44,663.32	1,247.73		
Fire Dept.		52,760.00		52,760.00	53,886.92		1,106.92	
Civilian Defense		1,200.00		1,200.00	1,233.64		33.64	
Blister Rust & Care of Trees		5,000.00		5,000.00	5,387.63		387.63	
Planning & Zoning		1,000.00		1,000.00	823.29	176.71		
Health Dept.		20,550.00		20,550.00	20,186.08	363.92		
Comfort Station	850.00	6,100.00		6,950.00	6,691.57	258.43		
Vital Statistics		2,000.00		2,000.00	2,008.55		8.55	
Sewer Maintenance	6,800.00	34,800.00		41,600.00	43,286.19		1,686.19	
Town Dump		8,500.00		8,500.00	8,095.56	404.44		
Town Road Aid		500.00		500.00	494.76	5.24		
Town Maintenance								
Summer		21,500.00		34,000.00	33,065.64	934.36		
Winter		12,500.00						

Street Lighting		26,000.00		26,000.00	25,042.37	957.63		
Gen. Exp. of Highway Dept.		13,500.00		13,500.00	10,871.72	2,628.28		
Parking Area		7,025.00		7,025.00	5,744.83	1,280.17		
Libraries		9,800.00		9,800.00	9,800.00			
Old Age Assistance		6,000.00	714.72	9,561.72	6,256.71	3,305.01		
Town Poor		2,000.00	847.00					
Memorial Day		500.00		500.00	500.00			
Korean Memorial		1,000.00		1,000.00				1,000.00
Memorial Area	341.00			341.00	244.55			96.45
Parks & Playgrounds		10,330.00		10,330.00	10,281.92	48.08		
Recreation Commission		1,500.00		1,500.00	1,348.08	151.92		
Cemeteries		4,500.00		4,500.00	4,500.00			
Hydrants		12,000.00		12,000.00	11,575.00	425.00		
Damages & Legal	4,438.56	3,500.00		7,938.56	3,678.64			4,259.92
Special Activities		20,000.00	679.25	20,679.25	17,616.47	3,062.78		
Christmas Lights		500.00		500.00	445.70	54.30		
Adv. & Reg. Asso.		8,000.00		8,000.00	7,000.00	1,000.00		
New Constr.—Bridges		4,000.00		4,000.00				4,000.00
Sidewalk Constr.	1,723.02	2,000.00	149.00	3,872.02	1,422.98			2,449.04
Sewer Constr.	4,126.18	42,500.00		46,626.18	20,315.30			26,310.88
New Bldgs. & Lands		3,000.00	(*) 720.85	3,720.85	4,027.51		306.66	
Storm Drains	520.82	5,000.00		5,520.82	6,081.29		560.47	
New Equipment		16,750.00		16,750.00	16,152.60	197.40		400.00
Marsh Area Mapping	2,000.00			2,000.00				2,000.00
Payments on Debt		21,500.00		21,500.00	21,500.00			

Interest		6,030.00	(*) 720.85 7.50	5,316.65	5,316.65			
County Tax		48,129.23		48,129.23	48,129.23			
School Tax	138,615.67	296,755.66	37,000.00	472,371.33	322,371.33			150,000.00
Co-Op. School Dist.		156,446.86		156,446.86	95,000.00			61,446.86
New Constr.—								
Marsh Highway	3,667.60			3,667.60	1,016.35			2,651.25
Marsh Reclamation	500.00	10,000.00		10,500.00	2,260.90			8,239.10
King & Hackett Drain	354.42			354.43		354.43		
Town Maps & Reval.	3,149.90			3,149.90	107.01			3,042.89
Highway Survey—								
Beach	1,000.00			1,000.00				1,000.00
Overlay		15,995.79		15,995.79	14,328.89	1,666.90		
Temporary Loans			200,000.00	200,000.00	200,000.00			
	$168,087.18	$999,957.54	$243,108.52	$1,411,153.24	$1,131,934.06	$18,533.73	$6,210.94	$266,896.39

(*) $720.85 Appropriation Transfer from Interest to New Buildings Per Selectmen's Meeting January 2, 1959

EXHIBIT A-4

TOWN OF HAMPTON

Statement of Estimated & Actual Revenues & Budget Summary
Fiscal Year Ended December 31, 1958

Revenues

	Estimated	Actual	Excess	Deficit
Int. & Div. Tax	$16,626.33	$16,626.33		
Railroad Tax	1,300.00	* 1,300.00		
Savings Bank Tax	1,053.29	1,083.14	$29.85	
Revenue from Yield Tax Sources	100.00	20.85		$79.15
Dog Licenses	800.00	988.30	188.30	
Bus. Lic. & Permits	7,000.00	6,131.25		868.75
Fines & Forfeits— Municipal Court	3,500.00	3,936.85	436.85	
Rent of Town Prop. & Equipment	200.00	429.10	229.10	
Interest on Taxes	1,000.00	2,690.12	1,690.12	
Parking Space Inc.	14,000.00	15,188.05	1,188.05	
Comfort Station	4,000.00	3,355.40		644.60
Motor Vehicle Permit Fees	30,000.00	34,742.45	4,742.45	
Reimb. a/c Road Toll	600.00	1,909.35	1,309.35	
Land Rent	15,000.00	17,161.25	2,161.25	
Cash Surplus Used to Reduce Taxes	11,494.07	11,494.07		
Reimb. a/c Head Tax Expense		130.66	130.66	
Sale of Town Prop.		750.00	750.00	
Sale of Cemetery Lots		65.00	65.00	
Miscellaneous Revenue		588.94	588.94	
Taxes Assessed Under Budgetary Req.	21,185.72			21,185.72
Added Taxes		8,286.22	8,286.22	
Head Tax Com.		1,313.50	1,313.50	
	$127,859.41	$128,190.83	$23,109.64	$22,778.22

Budget Summary

Actual Revenues	$128,190.83		
Estimated Revenues	127,859.41		
Net Revenue Surplus		$331.42	
Unexpended Bal of Approp.	$18,533.73		
Overdrafts of Appropriations	6,210.94		
Net Unexpended Bal. of Approp.		12,322.79	
Net Budget Surplus			$12,654.21
*Cash Received	$185.95		
Accounts Receivable	1,114.05		
	$1,300.00		

EXHIBIT B-1

TOWN OF HAMPTON

Classified Statement of Receipts and Expenditures

Fiscal Year Ended December 31, 1958

RECEIPTS

Current Revenue:			
From Local Taxes:			
Current Year:			
Property Taxes	$779,903.24		
Poll Taxes	2,880.00		
National Bank Stock Taxes	135.25		
Yield Taxes	17.82		
State Head Taxes	9,835.00		
		$792,771.31	
Prior Years:			
Property Taxes		85,157.63	
Poll Taxes		599.00	
State Head Taxes		2,095.00	
Interest on Taxes		2,690.12	
Penalties on State Head Taxes		251.00	
Tax Sales Redeemed		4,425.78	
			$887,989.84
From State:			
Interest & Dividends Tax		$16,626.33	
Savings Bank Tax		1,083.14	
Railroad Tax		1,485.95	
Road Toll Refunds		1,909.35	
Reimbursement a/c Public Welfare		714.72	
Reimbursements a/c Police		3,711.05	
Reimbursements a/c State Head Taxes		130.66	
Reimbursements a/c Special Activities		679.25	
Miscellaneous Revenue		304.70	
			26,645.15
From Local Sources, Except Taxes:			
Dog Licenses		$988.30	
Bus. Lic. & Miscellaneous Fees		6,141.25	

Fines & Forfeits—Mun. Court		3,936.85	
Rent of Town Property		429.10	
Land Rents		17,161.25	
Income from Parking Area		15,188.05	
Income from Comfort Station		3,355.40	
Motor Vehicle Permit Fees		34,768.47	
		81,968.67	
Receipts Other Than Current Revenue:			
Temporary Loans		$200,000.00	
Sale of Town Property		750.00	
Sale of Cemetery Lots		65.00	
Appropriation Credits:			
Public Relief	$847.00		
Sidewalk Construction	149.00		
Interest	7.50		
School	37,000.00		
		38,003.50	
Miscellaneous Revenue		284.24	
			$239,102.74
Total Receipts			$1,235,706.40
Balance — January 1, 1958			182,517.17
Grand Total			$1,418,223.57

EXPENDITURES

General Government:		
Town Officers' Salaries	$16,489.00	
Town Officers' Expenses	11,110.79	
Election & Registration	1,860.83	
Municipal Court	2,752.65	
Town Hall & Other Town Bldgs.	3,828.44	
		$36,041.71
Protection of Persons & Property:		
Police Department	$44,663.32	
Fire Department	53,866.92	
Civilian Defense	1,233.64	
Spraying Trees	5,387.63	
		105,151.51

Health & Sanitation:		
Health Department	$20,186.08	
Sewer Maintenance	43,286.19	
Comfort Station	6,691.57	
Dump & Garbage Collection	8,095.56	
Vital Statistics	2,008.55	
		$80,267.95
Highways & Bridges:		
Town Road Aid	$494.76	
Town Maintenance	33,065.64	
Street Lighting	25,042.37	
Parking Area	5,744.83	
General Exp. of Highway Dept.	10,871.72	
		75,219.32
Libraries		9,800.00
Public Welfare:		
Old Age Assistance & Town Poor		6,256.71
Patriotic Purposes:		
Memorial Day		500.00
Recreation:		
Parks & Playgrounds		10,281.92
Public Service Enterprises:		
Hydrant Rentals	$11,575.00	
Cemeteries	4,500.00	
		16,075.00
Unclassified:		
Damages & Legal	$3,678.64	
Taxes Bought by Town	4,598.46	
Overlay—Abatements & Refunds	158.19	
Special Activities	17,616.47	
Christmas Lighting	445.70	
Social Security—Town's Share	3,153.17	
Hampton Beach Publicity	6,000.00	
Zoning & Planning Board	823.29	
Recreation Commission	1,348.08	
Seacoast Regional Association	1,000.00	
Town Tax Maps	107.01	
Motor Veh. Permit Fees Refunded	26.02	
Bus. Lic. & Permits Refunded	10.00	
		38,965.03
Interest		5,316.65

New Construction & Improvements:			
Sidewalk Construction		$1,422.98	
Sewer Construction		20,315.30	
New Equipment		16,152.60	
Marsh Highway Fund		1,016.35	
Marsh Reclamation		2,260.90	
Surfside Drain		2,529.04	
Tuck Field		2,204.55	
Town Hall Addition		4,027.51	
Hobbs Road Drain		1,347.70	
Cemetery Memorial Area		244.55	
			15,521.48
Indebtedness:			
Temporary Loans		$200,000.00	
Bonds		21,500.00	
			221,500.00
Payments to Other Government Divisions:			
County Tax		$48,129.23	
State of New Hampshire:			
1958 Head Taxes	$8,647.50		
1957 Head Taxes & Pen.	2,394.00		
1957 Bond & Debt Retire.	13.42		
		11,054.92	
Precinct Tax		33,238.38	
School District		322,371.33	
Co-Operative School District		95,000.00	
			509,793.86
Total Expenditures			$1,166,691.14
Balance — December 31, 1958			251,532.43
Grand Total			$1,418,223.57

EXHIBIT B-2

TOWN OF HAMPTON

Summary of Receipts, Expenditures and Proof of Balance

Fiscal Year Ended December 31, 1958

Balance—January 1, 1958	$182,517.17		
Receipts During Year	1,235,706.40		
		$1,418,223.57	
Expenditures During Year		1,166,691.14	
Balance—December 31, 1958			$251,532.43
Proof of Balance			
Bal. in Rockingham National Bank—Per Statement December 31, 1958	$232,270.11		
Add: Deposits Not Credited:			
January 2, 1959	1,145.82		
January 6, 1959	6,948.09		
		$240,364.02	
Less: Outstanding Checks		9,779.79	
		$230,584.23	
Bal. in Hampton National Bank—Per Statements December 9, 1958		17,013.79	
Bal. in The Exeter Banking Co.—Per Statement December 1, 1958		3,934.41	
Reconciled Bal.—December 31, 1958			$251,532.43

EXHIBIT B-3

TOWN OF HAMPTON

Payroll Account

Fiscal Year Ended December 31, 1958

Transfers from General Funds	$167,043.39	
Paid on Payrolls During Year	167,043.39	
Balance—December 31, 1958		$0.00

Proof of Balance

Bal. in Rockingham National Bank—Per Statement December 31, 1958	$533.30	
Less: Outstanding Checks	533.30	
Reconciled Balance—December 31, 1958		$0.00

EXHIBIT C-1
TOWN OF HAMPTON
Summary of Warrants—George Sumner, Tax Collector
Period April 9 to December 31, 1958

	Levies of:		
DR.	1958	1957	1956
Uncollected Taxes—April 9, 1958:			
Property Taxes		$55,474.82	
Poll Taxes		199.00	
Taxes Committed to Collector:			
Property Taxes	$900,837.06		
Poll Taxes	4,322.00		
Yield Taxes	25.02		
National Bank Stock Taxes	177.45		
Added Taxes:			
Property Taxes	8,175.84	6.38	
Poll Taxes	72.00	24.00	$6.00
Interest Collected	35.82	2,308.35	
	$913,645.19	$58,012.55	$6.00
CR.			
Remittances to Treasurer:			
A/c Property Taxes	$779,903.24	$55,255.05	
A/c Poll Taxes	2,880.00	134.00	$6.00
A/c Yield Taxes	17.82		
A/c National Bank Stock Taxes	135.25		
A/c Interest	35.82	2,308.35	
Abatements Allowed:			
Property Taxes	12,822.93	202.64	
Poll Taxes	254.00	80.00	
Add: Adj. in Prior Col. Accounts		274.56	
***Uncollected Taxes—December 31, 1958:**			
Property Taxes	120,930.70	.20	
Poll Taxes	1,268.00	10.00	
Yield Taxes	7.20		
National Bank Stock Taxes	42.20		
	$918,297.16	$58,264.80	$6.00
Less: Excess Credits:			
A/c Property Taxes	4,643.97	251.25	
A/c Poll Taxes	8.00	1.00	
	$913,645.19	$58,012.55	$6.00

(*) Subject to verification.

EXHIBIT C-2

TOWN OF HAMPTON

Summary of State Head Tax Warrants
George Sumner, Tax Collector
Period April 9 to December 31, 1958

	Levies of:		
DR.	1958	1957	1956
Uncol. State Head Taxes—			
April 9, 1958		$625.00	
Taxes Committed to Collector	$14,250.00		
Added Taxes	205.00	90.00	$20.00
Penalties Collected	43.50	43.50	
	$14,498.50	$758.50	$20.00
CR.			
Remittances to Treasurer:			
A/c State Head Taxes	$9,835.00	$430.00	$20.00
A/c Penalties	43.50	43.50	
Abatements Allowed	615.00	265.00	
*Uncollected State Head Taxes			
December 31, 1958	4,100.00	20.00	
	$14,593.50	$758.50	$20.00
Less: Excess Credits	95.00		
	$14,498.50	$758.50	$20.00

(*) Subject to verification.

EXHIBIT C-3
TOWN OF HAMPTON

Summary of Tax Sale Accounts—George Sumner, Tax Collector
Period April 9 to December 31, 1958

	Levies of:		
DR.	1957	1956	1955
Unredeemed Taxes—April 9, 1958		$1,111.05	$397.68
Tax Sale—August 22, 1958	$4,598.46		
Interest & Costs After Sale	24.45	74.55	63.45
	$4,622.91	$1,185.60	$461.13
CR.			
Remittances to Treasurer:			
A/c Redemptions	$3,054.90	$818.71	$397.68
A/c Interest & Costs	24.45	74.55	63.45
*Unredeemed Taxes—Dec. 31, 1958	1,543.56	292.34	
	$4,622.91	$1,185.60	$461.13

(*) Subject to verification.

EXHIBIT D

TOWN OF HAMPTON

Summary of Town Clerk's Accounts
Fiscal Year Ended December 31, 1958

DR.

Motor Vehicle Permits Issued:			
1957 — Nos. 131288 - 131411	$613.83		
1958 — Nos. 128646 - 131501	33,380.30		
1959 — Nos. 128601 - 128660	774.34		
		$34,768.47	
Dog Licenses Issued:			
406 @ $2.00	$812.00		
45 @ $5.00	225.00		
	$1,037.00		
Less: Fees Retained, 451 @.20	90.20		
	$946.80		
Add: Penalties, 83 @.50	41.50		
		988.30	
Sewer Permits		3,300.00	
Business Licenses & Misc. Fees		2,270.00	
Sale of Maps		36.50	
			$41,363.27

CR.

Remittances to Treasurer:		
A/c Motor Vehicle Permits	$34,768.47	
A/c Dog Licenses	988.30	
A/c Sewer Permits	3,300.00	
A/c Business License & Misc. Fees	2,270.00	
A/c Sale of Maps	36.50	
		$41,363.27

EXHIBIT E

TOWN OF HAMPTON

Summary of Trust Fund Principal, Income and Investments
Fiscal Year Ended December 31, 1958

	PRINCIPAL		INCOME		
	Balance January 1, 1958	Balance December 31, 1958	Earned During Year	Expended During Year	Balance of Principal & Income December 31, 1958
Poor Fund	$3,780.75	$3,780.75	$126.72	$126.72	$3,780.75
Cemetery Funds	4,750.00	4,750.00	169.09	169.09	4,750.00
Library Funds	3,000.00	3,000.00	100.00	100.00	3,000.00
	$11,530.75	$11,530.75	$395.81	$395.81	$11,530.75

INVESTMENTS

Mechanics Savings Bank #17398		$5,780.75	
Amoskeag Savings Bank #215052		4,750.00	
Hampton Co-Operative Bank—2 Shares—#178	$400.00		
Hampton Co-Operative Bank—Investment Certificate #197	100.00		
Hampton Co-Operative Bank—Investment Certificate #150	500.00		
		1,000.00	
			$11,530.75

EXHIBIT F

TOWN OF HAMPTON

Summary of Municipal Court Accounts and Proof of Balance
Fiscal Year Ended December 31, 1958

Balance—January 1, 1958		$47.91	
Receipts:			
Fines	$8,280.00		
Bail	9,534.00		
Miscellaneous Income	100.10		
Small Claims	111.80		
Unrecorded Revenue	5.69		
		18,031.59	
		$18,079.50	
Expenditures:			
Motor Vehicle Department	$6,041.00		
Bail Returned	7,599.00		
Town of Hampton	3,966.95		
Witness Fees	25.60		
Small Claims	56.95		
		17,689.50	
Balance—December 31, 1958			$390.00

Proof of Balance

Balance in the Rockingham National Bank of Exeter—Per Statement December 31, 1958	$929.78
Less: Outstanding Checks	576.55
	$353.23
Add: Cash on Hand	36.77
Reconciled Balance—December 31, 1958	$390.00

EXHIBIT G

TOWN OF HAMPTON

Summary of Public Library Receipts, Expenditures and Proof of Balance
Fiscal Year Ended December 31, 1958

Balance—January 1, 1958		$867.41	
Receipts During Year:			
Town Appropriation	$9,790.00		
Interest from Trust Funds	100.00		
Rent of Reading Room	40.00		
Books—Refund	35.79		
Insurance Refund	50.76		
		10,016.55	
		$10,883.96	
Expenditures During Year:			
Librarian & Assistant	$3,763.03		
Books	1,558.92		
Periodicals	154.70		
Electricity	353.12		
Fuel Oil	610.85		
Janitor	597.59		
Water	29.20		
Repairs	526.95		
Treasurer	100.00		
Insurance	480.17		
Rebinding	62.20		
Soc. Sec. & Withholding Tax	203.78		
Miscellaneous	361.93		
		8,802.44	
Balance—December 31, 1958			$2,081.52

Proof of Balance

Balance in The Exeter Banking Company—Per Statement December 29, 1958	$2,296.07	
Less: Outstanding Checks	214.55	
Reconciled Balance—December 31, 1958		$2,081.52

EXHIBIT H-1
TOWN OF HAMPTON
Summary of Cemetery Association Accounts — Working Fund
Fiscal Year Ended December 31, 1958

Balance—January 1, 1958			$177.74
Receipts:			
Annual Care	$150.00		
Lot Work	120.00		
Foundation Work	70.00		
Interest	1,153.70		
Perpetual Care	1,589.65		
Town Appropriation	4,500.00		
Sale of Lots	65.00		
Investments Matured	2,100.00		
Miscellaneous Receipts	35.73		
		9,784.08	
		$9,961.82	
Expenditures:			
Labor	$3,707.50		
Truck Expense	158.84		
Supplies	480.08		
Repairs	206.84		
Water	14.00		
Miscellaneous	103.18		
Investments	3,689.65		
Salary	100.00		
Equipment	119.95		
Sale of Lots	65.00		
Fence	1,000.00		
		9,645.04	
Balance—December 31, 1958			$316.78

Proof of Balance

Balance in the Hampton National Bank of Hampton—Per Statement December 31, 1958	$436.90	
Add: Service Charges Not Deducted	1.67	
	$438.57	
Less: Outstanding Checks	121.79	
Reconciled Balance—December 31, 1958		$316.78

EXHIBIT H-2

TOWN OF HAMPTON

Cemetery Association — Investment Funds
Fiscal Year Ended December 31, 1958

Total Invested Funds— January 1, 1958	$35,033.00		
Special Fund for Old Cemeteries	232.80		
Total Investments—Jan. 1, 1958		$35,265.80	
Income on Special Fund	$10.60		
New Funds During Year (Exhibit H-1)	1,589.65		
		1,600.25	
Total Investments—December 31, 1958			$36,866.05

Investments

Amoskeag Savings Bank #108982	$1,000.00
Concord Co-Operative Bank #531	1,539.00
Concord Co-Operative Bank—Investment Share #517	3,000.00
Concord Co-Operative Bank—Investment Share #525	800.00
Hampton Co-Operative Bank #1647	8,549.00
Hampton Co-Operative Bank—Investment Share #109	8,025.00
Institution For Savings—Newburyport, Mass. #76649	100.00
Institution For Savings—Newburyport, Mass. #94895	100.00
Manchester Federal Savings & Loan Association #2233	8,409.65
New Hampshire Savings Bank—Concord #68075	1,000.00
Salem Savings Bank—Salem, Mass. #49301	300.00
Hampton Co-Operative Bank #5745	243.40
Rockingham Nat. Bank of Exeter—Savings Cert. #24	2,700.00
U. S. Savings Bonds—Series G	1,000.00
New England Telephone & Telegraph Company— 1 Share #171919 (Par Value)	100.00
	$36,866.05

NOTE: The Rockingham National Bank (Savings Department) #6514. This Account for Flowers and does not show above.

EXHIBIT I

TOWN OF HAMPTON

Statement of Bonded Indebtedness, Showing Annual Maturities of Principal and Interest As of December 31, 1958

	Sewer Construction Bonds Series A 1.9%		Sewer Construction Bonds Series B 1.5%		Library Notes 3¾%	
Amount of Issue	$200,000.00		$50,000.00		$25,000.00	
Date of Issue	July 15,1950		March 1, 1951		September 12, 1957	
Principal Payable Date	July 15th		March 1st		September 12th	
Interest Payable Dates	January 15th & July 15th		March 1st & September 1st		March 12th & September 12th	
To Whom Payable	First Nat. Bank of Boston		First Nat. Bank of Boston		Rock. Nat. Bank of Exeter	
Maturities—Year Ending:	Principal	Interest	Principal	Interest	Principal	Interest
December 31, 1959	$7,000.00	$2,736.00	$2,000.00	$525.00	$5,000.00	$750.00
December 31, 1960	7,000.00	2,603.00	2,000.00	495.00	5,000.00	562.50
December 31, 1961	7,000.00	2,470.00	2,000.00	465.00	5,000.00	375.00
December 31, 1962	7,000.00	2,337.00	2,000.00	435.00	5,000.00	187.50
December 31, 1963	7,000.00	2,204.00	2,000.00	405.00		
December 31, 1964	7,000.00	2,071.00	2,000.00	375.00		
December 31, 1965	7,000.00	1,938.00	2,000.00	345.00		
December 31, 1966	7,000.00	1,805.00	2,000.00	315.00		
December 31, 1967	7,000.00	1,672.00	2,000.00	285.00		
December 31, 1968	7,000.00	1,539.00	2,000.00	255.00		
December 31, 1969	7,000.00	1,406.00	2,000.00	225.00		
December 31, 1970	7,000.00	1,273.00	2,000.00	195.00		
December 31, 1971	7,000.00	1,140.00	2,000.00	165.00		

December 31, 1972	7,000.00	1,007.00	2,000.00	135.00		
December 31, 1973	7,000.00	874.00	2,000.00	105.00		
December 31, 1974	7,000.00	741.00	2,000.00	75.00		
December 31, 1975	7,000.00	608.00	2,000.00	45.00		
December 31, 1976	7,000.00	475.00	2,000.00	15.00		
December 31, 1977	7,000.00	342.00				
December 31, 1978	7,000.00	209.00				
December 31, 1979	4,000.00	76.00				
	$144,000.00		$36,000.00		$20,000.00	

EXHIBIT J

TOWN OF HAMPTON

Town Officers' Surety Bonds
1958

	Number	Amount	Term Ending
Town Clerk:			
Helen W. Hayden			
The Travelers Indemnity Co.	640383	$5,000.00	March 12, 1958
Tax Collector:			
George H. Sumner			
American Fidelity Co.	808629	$12,000.00	April 9, 1958
George H. Sumner			
American Fidelity Co.		$25,000.00	April 9, 1958
Treasurer:			
Norman Merrill			
Peerless Insurance Co.	S-94707	$20,000.00	March 14, 1958
Trustees of Trust Funds:			
Franklin O. Brittan			
American Fidelity Co.		$1,800.00	March 11, 1958
L. Herbert Clough			
Sun Indemnity Co.	13874	$1,800.00	March 12, 1957
Joseph C. Kennedy			
American Fidelity Co.	802658	$1,800.00	March 13, 1956

VITAL STATISTICS

BIRTHS RECORDED IN THE TOWN OF HAMPTON, N. H., FOR THE YEAR ENDING DECEMBER 31, 1958

Date 1958	Name of Child	Sex	Living	Name of Father	Maiden Name of Mother	Birthplace of Father	Birthplace of Mother
Jan. 2	Daniel Phelan McShane	M	L	William J. McShane	Jeannine Coleman	Pittsburgh, Pa.	Pittsburgh, Pa.
Jan. 13	Thomas Keefe	M	L	James T. Keefe	Mary J Mansfield	Lowell, Mass.	Lowell, Mass.
Jan. 15	Gregory Earl Kirkwood	M	L	Richard E. Kirkwood	Doris M. Wilson	Pittsburgh, Pa.	Pittsburgh, Pa.
Jan. 15	Thelma Louise Mosher	F	L	Lester W. Mosher	Florence M. Richardson	E. Winthrop, Me.	Rome, Me.
Jan. 25	Dana Kenneth Russell	M	L	Kenneth J. Russell	Anne Brown Seidler	Belmont, Mass.	S. Orange, N. J.
Jan. 28	Lance R. Chevalier	M	L	Richard B. Chevalier	June Elliot	Boston, Mass.	Portsmouth, N. H.
Jan. 29	David William Elliot	M	L	Wayne I. Elliot	Betty J. McDade	Portsmouth, N. H.	Somerville, Mass.
Jan. 31	Mark Dean Lucas	M	L	Anthony D. Lucas	Nellie M. Keast	Cucamonga, Cal.	Marionville, Mo.
Feb. 2	Sue Ellen Dronsfield	F	L	Robert A. Dronsfield	Marlene E. Moore	Lawrence, Mass.	Exeter, N. H.
Feb. 3	Richard Paul Michaud	M	L	William E. Michaud	Genevieve L. Lowry	Newark, N. J.	Jersey City, N. J.
Feb. 8	Marynia Anne Cushing	F	L	Robert R. Cushing	Marie Mulcahy	Manchester, N. H.	Malden, Mass.
Feb. 9	Susan Frances Clock	F	L	Hovey B. Clock	Mildred M. Fuller	Raymond, N. H.	Boston Mass.
Feb. 10	Dennis George Fernald	M	L	Ralph A. Fernald	Lucille M. Collins	Massachusetts	Washington
Feb. 10	Paula Jean Terry	F	L	Carleton P. Terry	Mary T. McDonald	Randolph, Vt.	Biddeford, Me.
Feb. 10	Patricia Ann Terry	F	L	Carleton P. Terry	Mary T. McDonald	Randolph, Vt.	Biddeford, Me.
Feb. 11	Catherine M. Kimball	F	L	Lawrenc D. Kimball, Jr.	Edith-Ellen Greene	Concord, N. H.	Framingham, Mass.
Feb. 11	Pamela Jane Marston	F	L	Ralph W. Marston	Lily M. Eastman	N. Hampton, N. H.	Exeter, N. H.
Feb. 11	Paula Jean Marsh	F	L	Robert W. Marsh	Pauline M. Donnelly	South Paris, Me.	Island Pond, Vt.
Feb. 11	Deborah Jane Anthony	F	L	Earl W. Anthony	Elsie M. Yeaton	Providence, R. I.	Concord, N. H.
Feb. 12	Carol Louise Shaw	F	L	Charles H. Shaw	Beverly J. Everest	Nassau City, N. Y.	Mineola, N. H.
Feb. 13	Merlin Frank Cochran, Jr.	M	L	Merlin F. Cochran	Pauline M. Lamora	Walden, Vt.	Concord, N. H.
Feb. 21	Harold Austin Abbott	M	L	Austin E. Abbott	Dorothy E. Farnham	Perham, Me.	Portsmouth, N. H.
Feb. 23	Sandra Joan Bovard	F	L	William B. Bovard	Audrey J. Lamott	Holyoke, Mass.	Hampton Beach, N. H.
Feb. 25	Nancy Ratoff	F	L	John J. Ratoff	Arlene Tobey	Nashua, N. H.	Newburyport, Mass.
Feb. 28	Nancy Jean Lee	F	L	Joseph E. Lee	Ellen M. Melvin	Hartford, Conn.	Laconia, N. H.

Mar.	1	Allan Malcolm Hugo	M	L	Allan J. Hugo	Caroline Cox	Boston, Mass.	Bangor, Me.
Mar.	1	Bess Robin	F	L	Winfield P. Robin	Muriel R. Cammett	W. Newbury, Mass.	Kingston, N. H.
Mar.	2	Cynthia Ann Smart	F	L	Gordon E. Smart	Barbara J. Hegarty	Portsmouth, N. H.	Laurence H'bor, N. J.
Mar.	2	Diane Marie Gilmore	F	L	Claude R. Gilmore, Jr.	Arlene C. Abbott	Seabrook, N. H.	May's Landing, N. J.
Mar.	4	Patricia Sue Douglas	F	L	James C. Douglas	Natalie Ann Gratta	Rochester, N. H.	Cohasset, Mass.
Mar.	4	Sandra Ann Leary	F	L	Paul F. Leary	Sally Ann Tower	Methuen. Mass.	Newburyport, Mass.
Mar.	9	Julie Ann Dunfey	F	L	William L. Dunfey	Ruth E. Thomas	Lowell, Mass.	Lowell, Mass.
Mar.	13	Stephen Strout	M	L	Irving K. Strout, Jr.	Phyllis A. Rich	Newburyport, Mass.	Haverhill, Mass.
Mar.	14	Delores Arlene Creech	F	L	Willard M. Creech	Woodsie Ball	London, Ky.	Jackson City, Ky.
Mar.	16	James Alan Ditsch	M	L	Donald C. Ditsch	Delores M. Ellett	Nebraska	South Dakota
Mar.	21	Laura Lee Wallace	F	L	Richard S. Wallace	Medra Ann Lott	Bradenton, Fla.	Carroll City, Ga.
Mar.	21	Cheryl Ann Merrill	F	L	Donald R. Merrill	Maureen J. Thomson	Lebanon, N. H.	Portsmouth, N. H.
Mar.	21	Jeffrey Dennis Green	M	L	Clarence M. Green	June E. Murphy	Newton, N. H.	Newburyport, Mass.
Mar.	25	Nancy Margaret Delony	F	L	William C. Delony	Patricia Whitmore	Charoo, Texas	Tacoma, Wash.
Apr.	4	Susan Debra Woods	F	L	Kenneth C. Woods	Barbara Garland	Lebanon, N. H.	Framingham, Mass.
Apr.	9	Brian David Young	M	L	William E. Young	Rosemary M. Cassidy	Pawnee, Ill.	Detroit, Mich.
Apr.	10	Margaret Anne Wade	F	L	Thayer D. Wade	Janet May Arsenault	White Stone, N. Y.	Quincy, Mass.
Apr.	13	Jennifer Lee Cilley	F	L	Robert D. Cilley	Priscilla L. Morton	Manchester, N. H.	Saco Me.
Apr.	14	Starr Elizabeth Junkins	F	L	Seth V. Junkins	Joan A. Ahearn	Lawrence, Mass.	Lowell, Mass.
Apr.	14	Daniel Alan Stonesifer	M	L	Stanley Q. Stonesifer	Pauline D. Lamprey	New York City	Exeter, N. H.
Apr.	17	Robert Francis Moore, Jr.	M	L	Robert F. Moore, Sr.	Gertrude E. Bowe	Somerville, Mass.	Newburyport, Mass.
Apr.	24	Jay Allen Moaratty	M	L	Robert E. Moaratty	Nancy J. Smith	Amesbury, Mass.	Portsmouth, N. H.
Apr.	24	Loren Ann White	F	L	Charles G. White	Mary R. Oliver	Exeter, N. H.	No. Adams, Mass.
Apr.	26	Mary Beth Kimball	F	L	John Gordon Kimball	Helen P. Lappostato	Los Angeles, Calif.	Boston, Mass.
Apr.	27	Glenn Shawn Paradis	M	L	Richard G. Paradis	Margaret E. Shappell	Massachusetts	Michigan
Apr.	29	Christopher B. Terhume, Jr.	M	L	Christopher B. Terhune	Sheila Ann Timmons	Utica, N. Y.	Utica, N. Y.
Apr.	29	Gregory Lee Jones	M	L	Victor L. Jones	Gertrude G. Gauron	Newburyport, Mass.	Hampton Beach, N. H.
May	3	Michell Chris Groth	F	L	Delmont Groth	Patricia Kyle	West Point, Neb.	Terre Houte, Ind.
May	9	Laurie Ann Walker	F	L	Donald E. Walker	Ann Helen Murphy	Arlington, Mass.	Woburn, Mass.
May	9	Tina Dodge	F	L	Robert J. Dodge	Colleen C. Goodwin	Farmington, Me.	Farmington, Me.
May	11	Jill Anne Osborne	F	L	Junior Joseph Osborne	Evelyn N. Whatnough	Millinocket, Me.	Revere, Mass.
May	11	Edward J. Birmingham	M	L	Richard E. Birmingham	Carole L. Lamplough	New York	New York

BIRTHS RECORDED IN THE TOWN OF HAMPTON, N. H., FOR THE YEAR ENDING DECEMBER 31, 1958

Date 1958	Name of Child	Sex	Living	Name of Father	Maiden Name of Mother	Birthplace of Father	Birthplace of Mother
May 13	William E. Manix, 3rd	M	L	Wm. Edward Manix	Jackquilyn Spear	Exeter, N. H.	Portsmouth, N. H.
May 15	Kathleen Mary Rehm	F	L	Daniel James Rehm	Kathleen Mary Ward	New York	England
May 17	David Miles Hart	M	L	Winthrop L. Hart	Betty F. Batchelder	Amesbury, Mass.	Portsmouth, N. H.
May 18	Michael David Sustrick	M	L	Edward F. Sustrick	Marion L. Sullivan	Leadville, Col.	Antigonist, N. S.
May 19	Cora Mary Cahoon	F	L	Richard J. Cahoon	Cora M. Fabiyan	Hampton Beach, N. H.	So. Hampton, N. H.
May 19	Cynthia Ann Descoteau	F	L	Michiel E. Descoteau	Lucille M. Daignault	New Hampshire	Vermont
May 21	Brian Kean Robertson	M	L	Jack C. Robertson	Evelyn J. Wilson	Washington, Iowa	Fairfield, Iowa
May 21	Wm. A. Grandmaison, 2nd	M	L	Wm. A. Grandmaison	Margaret A. Bowley	Amesbury, Mass.	No. Hampton, N. H.
May 23	Vicki Jean St. Germain	F	L	Henry A. St. Germain	Norma P. Carter	Amesbury, Mass.	Lynn, Mass.
May 23	Paul Warren Dunphy	M	L	Warren J. Dunphy	Helen L. Kataska	Somerville, Mass.	Cambridge, Mass.
May 24	James Richard Heckman	M	L	Henry R. Heckman, Jr.	Margaret R. Jump	Pennsylvania	Georgia
May 28	Michael Alan Desjardins	M	L	Francis J. Desjardins	Patricia Sargent	Leominster, Mass.	Leominster, Mass.
May 29	Andrea Filocamo	F	L	Andrew J. Filocamo	Lois J. Suddarth	Boston, Mass.	Richmond, Va.
May 30	Robert T. St. Germain	M	L	Claude R. St. Germain	Jeannine G. Bellavance	Amesbury, Mass.	Amesbury, Mass.
May 31	Paula Maureen Shirey	F	L	Clair Leo Shirey	Lucy A. Hope	Fostoria, Ohio	Seattle, Wash.
May 31	Anne Melinda Shirey	F	L	Clair Leo Shirey	Lucy A. Hope	Fostoria, Ohio	Seattle, Wash.
June 2	Sharon Lee Cosgrove	F	L	Raymond E. Cosgrove	Mary P. Hackett	Springfield, Mass.	Springfield, Mass.
June 13	Russell David Bridle	M	L	Robert W. Bridle	Constance T. Young	Portsmouth, N. H.	Exeter, N. H.
June 16	Heidi Jean Vanderpool	F	L	Douglas W. Vanderpool	Barbara J. Bowley	Troy, N. Y.	Portsmouth, N. H.
June 17	Barbara Ann Preston	F	L	John J. Preston	Maurine McSorley	Lowell, Mass.	Lowell, Mass.
June 18	David Lovell Black	M	L	Harley S. Black	Henen F. Ryzak	Bridgeport, Conn.	Fairfield, Conn.
June 27	Kathleen Ann Ford	F	L	Daniel J. Ford	Regina E. Daley	Quincy, Mass.	Emmaus, Pa.
June 29	George Norman Roy	M	L	Joseph N. Roy	Yvett Fortin	Waterville, Me.	Waterville, Me.
June 30	Debbie Lynn Fellows	F	L	William A. Fellows	Nellie H. Stanley	Seabrook, N. H.	Newburyport, Mass.
July 4	Eloise Alice Hunt	F	L	James K. Hunt, Sr.	Muriel R. Lamott	Belton, Texas	Hampton Beach, N. H.

July	5	Beth Sullivan	F	L	Brendan R. Sullivan	Olivia T. Sassi	Nashua, N. H.	Nashua, N. H.
July	15	Susan Anita Shaw	F	L	Hollis M. Shaw	Anita P. Chouinard	Winthrop, Me.	Newburyport, Mass.
July	17	Sandra Jean Perron	F	L	Paul E. Perron	Claire Fortier	Lawrence, Mass.	Lawrence, Mass.
July	19	Gerald Dunfey, Jr.	M	L	Gerald Dunfey	Barbara Ann Hoskins	Lowell, Mass.	Newton, Mass.
July	21	Joan Patricia Ordway	F	L	Robert P. Ordway	Patricia A. Paige	Concord, N. H.	Lancaster, N. H.
July	21	Stanwood Richard Dawson	M	L	Richard S. Dawson	Donna Jean Moulton	Lawrence, Mass.	Portsmouth, N. H.
July	25	Mary Anne Cunningham	F	L	James J. Cunningham	Ellen L. O'Leary	Cherryvale, Kan.	Cherryvale, Kan.
July	27	James Michael Chandler	M	L	Robert E. Chandler	Marion E. Withycombe	Haverhill, Mass.	Haverhill, Mass.
July	28	Roseann M. Coellner	F	L	James A. Coellner	Mary Dolors McCuin	Des Moines, Iowa	Boston, Mass.
Aug.	5	Susan Leslie Worth	F	L	Richard W. Worth	Marilyn Holbrook	Somerville, Mass.	So. Weymouth, Mass.
Aug.	7	Helen Caldwell Ross	F	L	Eugene W. Ross	Constance A. Hawes	Derry, N. H.	Lebanon, N. H.
Aug.	11	Joseph Allen DeFreze	M	L	Frank C. DeFreze	Jean L. Lizotte	Johnson City, N. Y.	Amesbury, Mass.
Aug.	16	James Brenner Jeremiah	M	L	James W. Jeremiah	Gladys Ruth Buell	Washington	New York
Aug.	25	Thomas F. Gergen, Jr.	M	L	Thomas F. Gergen, Sr.	Gloria May Ball	Milwaukee, Wis.	Union Grove, Wis.
Aug.	27	Lois Ann Gauron	F	L	Edmond Felch Gauron	Meredith V. Fowler	Seabrook, N. H.	Seabrook, N. H.
Aug.	30	Douglass Arthur Sagar	M	L	Winston A. Sagar	Edith Irene Keyes	New Bedford, Mass.	Lester, Mass.
Aug.	30	Denne Ann Kuntz	F	L	John Davis Kuntz	Kathleen D. Carruthers	Exeter, N. H.	Seabrook, N. H.
Sept.	5	Jennifer Marie Weston	F	L	Howard H. Weston	Sandra M. Ceres	Schenectady, N. Y.	Philadelphia, Pa.
Sept.	5	Cynthia Brown	F	L	Winthrop M. Brown	Barbara Blake	Hampton Falls, N. H.	Newburyport, Mass.
Sept.	6	Elizabeth Anne D'Zmura	F	L	Andrew P. D'Zmura, Jr.	Theresa K. Boyle	Pittsburgh, Pa.	Pittsburgh, Pa.
Sept.	7	Kathleen Ann Pendergast	F	L	James F. Pendergast	Beverly Sprague	Maine	Providence, R. I.
Sept.	9	Eleanor Marie Sturgis	F	L	Guy E. Sturgis	Joyce L. Merrill	Newburyport, Mass.	Newburyport, Mass.
Sept.	12	Kevin Eugene Miles	M	L	Ralph E. Miles	Theresa A. Mishkel	Pennsylvania	Pennsylvania
Sept.	13	Carol Ann Carpenter	F	L	Lionel R. Carpenter	Patricia Mary Read	Mont Clair, N. J.	New York City
Sept.	16	David George Wanless, Jr.	M	L	David G. Wanless, Sr.	Irene P. Winans	Washington, D. C.	Rochester, N. Y.
Sept.	18	Pamela Jo Resler	F	L	Louis C. Resler	Augusta R. Salers	New York	New York
Sept.	18	Mary Elizabeth Lessard	F	L	Paul F. Lessard	Dorothy A. Quintal	Massachusetts	Massachusetts
Sept.	27	Julie Marie McGaunn	F	L	Paul R. McGaunn	Joan Frances Sullivan	Lowell, Mass.	Lowell, Mass.
Sept.	27	Karen Theresa Gagne	F	L	Ronald H. Gagne	June B. Gillespie	Manchester, N. H.	Concord, N. H.
Sept.	30	Dale Marie Trofatter	F	L	Wm. E. Trofatter, 2nd	Dorothy Lawrence	Cambridge, Mass.	Bath, Me.
Oct.	11	Rebekah Kathryn Kontinos	F	L	Nicholas K. Kontinos	Marjorie A. Haines	Keene, N. H.	Neptune City, N. J.
Oct.	15	Susan Elizabeth French	F	L	Gerald W. French	Cecelia M. Enright	Lowell, Mass.	Methuen, Mass.

BIRTHS RECORDED IN THE TOWN OF HAMPTON, N. H., FOR THE YEAR ENDING DECEMBER 31, 1958

Date 1958	Name of Child	Sex	Living	Name of Father	Maiden Name of Mother	Birthplace of Father	Birthplace of Mother
Oct. 18	Jeffrey Stanley Knowles	M	L	Stanley W. Knowles	Nina M. Dunbrack	Exeter, N. H.	Hampton Beach, N. H.
Oct. 20	Mitchell Dale Thompson	M	L	James M. Thompson	Patty Ann Yates	Marshville, Mo.	Portland, Ore.
Oct. 23	Richard Eugene Brown	M	L	Eugene R. Brown	Anne V. Belding	Wichita, Kan.	Sussex, Canada
Oct. 23	Ellen Wilbur	F	L	Thomas I. Wilbur	Geraldine S. Pevear	Whitman, Mass.	Newburyport, Mass.
Oct. 24	Robert Grant Ellis, II	M	L	Robert G. Ellis, Sr.	Joan G. LaChance	Bangor, Me.	Haverhill, Mass.
Oct. 29	Donna Peakall	F	L	Roland E. Peakall	Norma M. Lowther	Calais, Me.	St. Steven, N. B.
Oct. 31	Timothy Lloyd Ward	M	L	Kenneth L. Ward	Eleanor L. Philbrick	Lynn, Mass.	Gloucester, Mass.
Nov. 6	David Larivee	M	L	Edward R. Larivee	Margaret M. Moughan	Haverhill, Mass.	Newburyport, Mass.
Nov. 10	William Casey Joiner	M	L	James G. Joiner	Helene T. Casey	Bellville, N. J.	Bronx, N. Y.
Nov. 14	Susan Mary Lajoie	M	L	Clifford L. Lajoie	Ramona Deschaine	Maine	Maine
Nov. 15	Patricia Ann Jacobsen	F	L	Robert T. Jacobsen	Georgette D. Plouffe	New York City	St. Johnsbury, Vt.
Nov. 19	Mary Ann Sherwin	F	L	William A. Sherwin	Betty Lou Freeman	Keene, N. H.	Haverhill, Mass.
Nov. 21	Pamela Lipe	F	L	John V. Lipe	Iris M. Livingston	Amsterdam, N. Y.	Amsterdam. N. Y.
Nov. 28	Douglas Eric Little	M	L	William Little, Jr.	Agnes D. Mackey	Hampton, N. H.	Brooklyn, N. Y.
Dec. 3	Selena May White	F	L	Garry D. White	Marie Richardson	Lynch, Neb.	Rumford, Me.
Dec. 3	Judy Diane Law	F	L	Robert G. Law	Ann M. McIlveen	Old Orchard, Me.	Exeter, N. H.
Dec. 3	Robert Wayne Hitchings	M	L	Robert W. Hitchings	Margaret A. Veerkamp	Massachusetts	Iowa
Dec. 8	Brian Dunfey	M	L	Robert J. Dunfey	Shirley Corey	Lowell, Mass.	Lowell, Mass.
Dec. 8	David Christopher Skillins	M	L	Donald M. Skillins	Roberta E. Anderson	Presque Isle, Me.	Worcester, Mass.
Dec. 9	Andrea Gail Orr	F	L	Emmett E. Orr	Barbara M. Fields	Mt. Oliver, Ky.	Fonde, Ky.
Dec. 12	Lori Ann Fitts	F	L	Richard C. Fitts	Bette F. McLane	Boston, Mass.	Exeter, N. H.
Dec. 13	Diane M. King	F	L	John W. King	Cecile T. Michaud	Concord, N. H.	Salmon Falls, N. H.
Dec. 19	Edwin L. Batchelder, 3rd	M	L	Edwin L. Batchelder, Jr.	Alice Lucille Peterson	Lewiston, Me.	Braddock, Pa.
Dec. 28	Russell Herbert Frye, Jr.	M	L	Russell H. Frye	Helen F. Hayes	Maine	Massachusetts

BIRTHS OCCURING IN DEC. 1957. REPORTS NOT RECEIVED UNTIL VITAL STATISTICS PRINTED IN 1958

Dec.	27	Kathleen Ann Reiley	F	L	William W. Reiley	Barbara L. Buxton	Canada	Salem, Mass.
Dec.	28	Edward Robert Jackson	M	L	William T. Jackson	Carol Bagley	Boston, Mass.	Boston, Mass.

RECORD OF MARRIAGES IN THE TOWN OF HAMPTON, N. H., FOR THE YEAR ENDING DEC. 31, 1958

Date 1958	Name and Surname of Groom and Bride	Age in Years	Place of Birth of Each	Names of Parents	Names, Residence and Official Station of Person by Whom Married
				William Pierce	
Feb. 15	Daniel B. Pierce	64	Massachusetts	Elizabeth Ward	Rev. M. J. Casey
	Blanche Mary Morse	57	Massachusetts	Napoleon Seguin	Roman Catholic Priest
				Mary Legault	Hampton, N. H.
				Sam Tartachny	
Feb. 14	Paul Tartachny	31	Massachusetts	Emily Zivitski	Rev. John N. Feaster
	Dorothy M. Stevens	22	Massachusetts	Elmer R. Morrison	Clergyman
				Dorothy O'Neil	Portsmouth, N. H.
				Louis Marelli	Rev. Parkman Howe, Jr.
Apr. 12	Louis R. Marelli	25	New Hampshire	Celestina Reggio	Priest of the Protestant
	Joyce Brown	23	New Hampshire	George J. Brown	Episcopal Church
				Clara Clark	Exeter, N. H.
				Edwin B. Carpenter	
Apr. 16	Mason W. Carpenter	50	New Hampshire	Rose M. Langlois	Rev. John E. Nelson
	Nellie G. Wing	60	Maine	Ervin A. Staples	Clergyman
				Eudora M. Smith	Somersworth, N. H.
				Stanley Szydlo	
May 12	Stanley T. Szydlo	23	Vermont	Thelma Metevier	Helen W. Hayden
	Sarah E. Andrews	19	Massachusetts	Edgar D. Andrews	Justice of the Peace
				Margaret Nichols	Hampton, N. H.
				John Pappas	
June 1	Peter Pappas	21	New Hampshire	Angelina Kasaris	Rev. Basil P. Koskores
	Susanne Willis	19	Massachusetts	Reginald Willis	Priest
				Mary E. Morrison	Portsmouth, N. H.

				Thomas L. McMahon	
June 7	George P. McMahon	30	Massachusetts	Anne McDermott	Rev. William G. McInnes
	Paula A. Hammond	21	New Hampshire	Victor W. Hammond	Congregational Minister
				Mabel Littlefield	Hampton, N. H.
				Ernest J. Bruneau	
June 12	Ernest J. Bruneau, Jr.	18	Massachusetts	Diana Richard	Helen W. Hayden
	Margaret F. Mango	18	Massachusetts	Salvatore J. Mango	Justice of the Peace
				Dorothy E. Landry	Hampton, N. H.
				William Mitchell	
June 14	Joseph R. Mitchell	22	Pennsylvaina	Stella Nevitski	Janet M. Wiggin
	Ruth V. Regan	23	New Hampshire	James J. Regan	Justice of the Peace
				Helen Fitzgerald	Stratham, N. H.
				Eugene Wyatt	
June 27	Donald L. Wyatt	21	Georgia	Addie I. Gray	Rev. Norman T. Allers
	Sandra L. Hadley	20	New Hampshire	George Hadley	Methodist Minister
				Lucy LaRose	Hampton, N. H.
				Charles R. Waters	Rev. Parkman Howe, Jr.
June 15	Richard H. Waters	21	New Hampshire	Mima L. Felch	Priest of the Protestant
	Pauline K. Brown	20	New Hampshire	Hayden M. Brown	Episcopal Church
				Margaret E. Nesbitt	Exeter, N. H.
				Russell G. Walton	Rev. Philip Smith
July 19	Russell S. Walton	19	Ohio	Christena Bickel	Priest of the Protestant
	Carol Ann Stewart	19	Massachusetts	Donald M. Stewart	Episcopal Church
				Laura Landry	Exeter, N. H.
				Lance D. Day	
Aug. 17	George W. Day	30	Massachusetts	Elsie M. Barry	Helen W. Hayden
	Mary R. Delory	33	Massachusetts	Dennis F. Lilly	Justice of the Peace
				Catherine V. Hickey	Hampton, N. H.
				Victor Hammond	
Aug. 30	Gordon L. Hammond	26	New Hampshire	Mabel Littlefield	Rev. Floyd Kinsley
	Paula A. Marston	23	New Hampshire	Gilbert J. Marston	Clergyman
				Ellen Zinn	Rochester, N. H.

RECORD OF MARRIAGES IN THE TOWN OF HAMPTON, N. H., FOR THE YEAR ENDING DEC. 31, 1958

Date 1958	Name and Surname of Groom and Bride	Age in Years	Place of Birth of Each	Names of Parents	Names, Residence and Official Station of Person by Whom Married
Sept. 6	John F. Zappala Edna F. O'Brien	25 23	Massachusetts New York	Fred J. Zappala Almina Yemma Jerle O'Brien Marguerite McDonald	Rev. M. J. Casey Roman Catholic Priest Hampton, N. H.
Sept. 6	Ronald P. Courtney Betty L. Crowe	23 23	Massachusetts New Hampshire	Francis E. Courtney K. Marjorie Campbell Frederick B. Crowe Olive L. Roberts	Rev. M. J. Casey Roman Catholic Priest Hampton, N. H.
Sept. 20	Arnold S. Keyes, Jr. Lillian D. Bilodeau	35 23	Massachusetts New Hampshire	Arnold Keyes Sarah Turner Alfred Bilodeau Hazel Dupuis	Helen W. Hayden Justice of the Peace Hampton, N. H.
Sept. 21	Paul Eli Marin Beverly R. Robinson	20 20	Massachusetts Rhode Island	Eli A. Marin Clara Higenbotham Lawrence W. Robinson Alice C. Hansan	Rev. William G. McInnes Congregational Minister Hampton, N. H.
Sept. 27	Robert F. Scruton Eleanor L. deRochemont	28 20	Massachusetts New Hampshire	John B. Scruton Betty M. Naecker Daniel deRochemont Gladys M. Keller	Rev. Everett R. Scruton Minister of the Gospel Hampton Falls, N. H.
Sept. 20	Everett S. Costa Elizabeth A. Petts	20 19	Massachusetts Delaware	Ernest F. Costa Thelma L. Cann Raymond E. Petts Anna T. Persial	Rev. Denis Horan Roman Catholic Priest Nashua, N. H.

				Jerry A. Spangnola	
Oct. 11	Alfred C. Spangola	22	Massachusetts	Sylvia Primatello	Rev. M. J. Casey
	Sonia J. Hobbs	20	New Hampshire	Russell A. Hobbs	Roman Catholic Priest
				Lucille Moulton	Hampton, N. H.
				Harlan V. Pickard	
Oct. 4	Harlan V. Packard	35	Massachusetts	Eudora A. Morrison	Rev. James F. Happny
	Marie B. DeWolfe	27	New Jersey	Cyril M. DeWolfe	Roman Catholic Priest
				Beatrice M. Benoit	Hampton, N. H.
				James W. Tucker, Sr.	
Oct. 25	James W. Tucker, Jr.	49	New Hampshire	Marian Doe	Rev. J. Holland Maughan
	Jean B. Knight	26	New Hampshire	Elmer J. Kothman	Ordained Minister
				Mildred F. Burns	Hampton, N. H.
				Augustus R. Parker	
Nov. 15	Eugene H. Parker	57	New Hampshire	Emma R. Oliver	Rev. Charles Parker
	Jessia B. Chase	49	New Hampshire	John E. Chase	Minister
				Georgia Carter	Stratham, N. H.
				Herbert A. Trofatter, Sr.	
Nov. 22	Herbert A. Trofatter, Jr.	22	Massachusetts	Alta Plouff	Rev. Norman T. Allers
	Susan Jane Waters	21	Massachusetts	John F. Waters	Methodist Minister
				Marian Cobb	Hampton, N. H.
				Louis DaCosta	
Nov. 26	Manuel DaCosta	25	Massachusetts	Mary Martin	Rev. J. Holland Maughan
	Gloria G. Mansur	17	South Carolina	John Mansur	Ordained Minister
				Earlene Hutcheson	Hampton, N. H.
				Allan F. Hanscom	
Nov. 30	Robert P. Hanscom	20	New Hampshire	Frances Prest	Rev. William G. McInnes
	Connie J. Melson	18	California	Gene D. Melson	Congregational Minister
				Genevieve Downs	Hampton, N. H.
				Walter L. Bartlett	
Dec. 28	Richard M. Bartlett	39	Massachusetts	Edith Moody	Rev. William G. McInnes
	Hilda M. Sagar	38	Massachusetts	Arthur W. Sagar	Congregational Minister
				Maggie Omerod	Hampton, N. H.

RECORD OF DEATHS OF HAMPTON RESIDENTS FOR THE YEAR ENDING DECEMBER 31, 1958

Date 1958	Name and Surname	Place of Birth	Age	Sex	Name of Father	Maiden Name of Mother
Jan. 14	Isaac Atkinson Glines	Eaton, N. H.	91	Male	Trueman Glines	Mary Baker
Jan. 24	Ella Kane	Connecticut	79	Female	———— Cole	Anne Winsor
Jan. 25	George Sumner Fall	No. Berwick, Me.	79	Male	Howard S. Fall	Abbie Dore
Feb. 4	Marguerite B. Baker	Roxbury, Mass.	76	Female	Jeptha Bruce	Annette Craig
Feb. 9	Portia L. LaTourette	Lowell, Mass.	56	Female	James S. Murphy	Blanch Hard
Feb. 12	John Ryder	Nova Scotia	72	Male	Maynard Ryder	Alde Marshall
Feb. 14	Elizabeth Malloy	Canada	83	Female	John Mooney	Mary McCarthy
Feb. 26	William S. Weatherbee	New Brunswick	74	Male	William Weatherbee	Elizabeth Lockhart
Feb. 26	Baby Boy	Unknown		Male	Unknown	Unknown
Feb. 28	Caleb A. Mosher	Oakland, Me.	80	Male	Ivory Mosher	Sarah Ellis
Mar. 2	Jennie Winkler	Warsaw, Poland	91	Female	——— Boroski	————
Mar. 6	Cynthia A. Smart	Exeter, N. H.	3 days	Female	Gordon E. Smart	Barbara Hegarty
Mar. 9	Charles H. Raymond	Hancock, N. H.	81	Male	Herbert S. Raymond	Abbie Smith
Mar. 21	Herman E. Yeaton	Abington, Mass.	75	Male	John Yeaton	Harriet Richmond
Mar. 24	Percy T. Jenness	Hampton, N. H.	81	Male	Frank T. Jenness	Ida T. Jenness
Apr. 2	William P. Hill	Nova Scotia	79	Male	George E. Hill	Mary Phelan
Apr. 5	Charles H. Foss	Northfield, Vt.	79	Male	S. Drew Foss	Emma Foss
Apr. 25	Annie Alice Brown	Quincy, Mass.	59	Female	Unknown	Unknown
May 2	Edith L. Lee	Springfield, Vt.	91	Female	William A. Lee	Larett Chittendon
May 7	William H. Lowery	Boston, Mass.	85	Male	William J. Lowery	Catherine Logan
May 9	Helen L. Jenness	New Brunswick	82	Female	Valentine Sears	Mary J. Keating
May 19	William A. Timson	England	72	Male	Joseph Timson	Sarah Percival
June 1	Emma Regina Parker	Nova Scotia	84	Female	George Oliver	Loretta Gilliant
June 14	Ralph N. Blatchford	Hampton Falls, N. H.	63	Male	Ralph H. Blatchford	Martha Nason

June	15	Eloise A. Lamott	Carlisle, Mass.	60	Female	Ernest Page	Dora Wheeler
June	26	Nora S. Philbrook	Tilton, N. H .	98	Female	Nathan Sanborn	Sarah Clark
July	6	Eva Isabelle Adamson	Ireland	75	Female	Samuel English	Martha Kelly
July	12	Winfred C. Tracy	Mt. Desert Isle, Me.	54	Male	Harry Tracy	Georgetta Blanchard
July	15	Susan Anita Shaw	Exeter, N. H.	3 hrs.	Female	Hollis Shaw	Anita Chouinard
Aug.	3	Edith Gladys Tobey	Quincy, Mass.	51	Female	Walter H. Sturgis	Minnie Moore
Aug.	3	Alton Paul Tobey	Fall River, Mass.	54	Male	Nathan P. Tobey	Theresa Driver
Aug.	6	Edward Anderson Pope	Portsmouth, N. H.	54	Male	Edward Pope	Honor E. Anderson
Aug.	28	Florence Mabel Rich	Worcester, Mass.	82	Female	John F. Thompson	Zilpha Hodsdon
Sept.	11	Arthur H. Cowan	Sidney, Me.	85	Male	Manson Cowan	Ella Goodwin
Sept.	19	Doris M. Bragg	Exeter, N. H.	49	Female	Benjamin Rowell	Bernice Grey
Sept.	26	Elroy G. Shaw	Hampton, N. H.	76	Male	Simeon Shaw	Abby Cole
Sept.	27	Charles Golden	Port Jervis, N. Y.	79	Male	Charles Golden	Annie J. Storm
Sept.	28	Frederick R. Burnham	Boston, Mass.	85	Male	John Burnham	———
Sept.	29	Elizabeth G. Brown	Portsmouth, N. H.	76	Female	Ruben Gilpatrick	Adeline Wiggin
Oct.	14	John W. Tarleton	Hampton Falls, N. H.	86	Male	William Tarleton	Caroline Palmer
Oct.	14	Boyd W. Varrell	Rye, N. H.	46	Male	Charles Varrell	Annie Burrall
Oct.	14	Rebekah K. Kontinos	Portsmouth, N. H.	3 days	Female	Nicholas Kontinos	Marjorie Haines
Oct.	22	Mary Lee Morse	Boston, Mass.	18 "	Female	Lynn Morse	Mary Casavan
Oct.	25'	Ida Pearl Williams	Hampton, N. H.	93	Female	J. Freeman Williams	Martha J. Coffin
Oct.	30	Grace Randel Carr	Troy, N. Y.	83	Female	William Randel	Josephine Hutchinson
Oct.	30	Eugene H. Chambers	Northfield, Me.	82	Male	Joseph Chambers	Eliza Roberts
Nov.	6	Phyllis Glines	Brookville, Ind.	58	Female	Philip Bachmeier	Amelia Muller
Nov.	16	Charles Denicholas	Naples, Italy	80	Male	Unknown	Unknown
Nov.	17	Mathew T. Clark	Massachusetts	37	Male	George Clark	Margaret Turnball
Nov.	18	Diana K. Wangler	Kittery, Me.	9 days	Female	Richard Wangler	Hope Morales
Nov.	23	Roy Nesbitt	New Brunswick	78	Male	George Nesbitt	Mathilda Dooley
Nov.	30	Leroy W. Hamilton	Salem, Mass.	69	Male	Wilson Hamilton	Jennie Mason
Dec.	25	Thomas W. Little	Lowell, Mass.	57	Male	William D. Little	Nettie Clifton
Dec.	30	Louis S. Hansen	Searsport, Me.	92	Male	Frederick Hansen	Lydia Hansen

ANNUAL REPORT

of the

Hampton Beach Village District

CERTIFICATE OF AUDIT

This is to certify that I have examined and audited the accounts and records of the Hampton Beach Village District for the year ended December 31, 1958. In my opinion the schedules of receipts and expenditures included herewith reflect the true condition of the Village District as of December 31, 1958 together with the results of operations for the year ended on that date.

Respectfully submitted,

FRANK A. BRIGGS,
Public Accountant

JOHN J. DINEEN,
KENNETH ROSS,
Precinct Auditors

A. ROLAND BRAGG,
Precinct Treasurer

PRECINCT TREASURER'S REPORT

BALANCE SHEET
As of December 31, 1958

ASSETS

Cash on Deposit as of Dec. 31, 1958		$217.91
Salt Water Fire Protective System Project	$84,000.00	
Less: Reserve For Bond Redemption & Interest	4,053.75	
		79,946.25
Fire Station		15,000.00
Land		650.00
Garage		30,000.00
Furniture		3,500.00
Apparatus		30,000.00
Fire Equipment		4,500.00
Fire Alarm System		7,500.00
Playground Equipment		3,000.00
Total Assets		$174,314.16

LIABILITIES AND SURPLUS

Salt Water Fire Protective System Bonds	$53,500.00	
Garage Bonds	30,000.00	
		$83,500.00
Surplus		90,814.16
Total Liabilities and Surplus		$174,314.16

DETAIL OF APPROPRIATIONS AND EXPENDITURES

	Appropriation		Expenditure	
Recreational Activities:				
Playground	$3,000.00		$3,341.10	
Band	1,500.00		1,500.00	
Sundries	750.00		924.41	
Children's Day Program	500.00		511.90	
Children's Christmas Party	200.00		200.00	
Christmas Lights	200.00		89.18	
Total		$6,150.00		$6,566.59
Fire Department:				
Trucks, Equipment & Fire Alarm Syst.	$3,000.00		$2,895.94	
Insurance	2,750.00		2,234.59	
Uniforms	850.00		850.00	
Fire Control Traffic Light	350.00		294.80	
Total		$6,950.00		$6,275.33
Community Building:				
Maintenance	$2,200.00		$2,180.36	
Utilities & Supplies	2,000.00		2,155.11	
Total		$4,200.00		$4,335.47
Salt Water Fire Alarm System:				
Maintenance	$1,000.00		$559.88	
Bonds & Interest	4,067.50		4,053.75	
Total		$5,067.50		$4,613.63
Advertising:		$13,500.00		$13,500.00
Promotional Activities:		$750.00		$669.00
Administration:				
Officers' Salaries and Expenses	$1,400.00		$1,330.10	
General Expenses	800.00		1,122.42	
Total		$2,200.00		$2,452.52

Insect Control		$500.00		$350.00
Other:				
Skating Ring	$1,000.00		$412.53	
Mem. Day Service	200.00		78.00	
Total		$1,200.00		$490.53
Street Lighting		$350.00		$754.33
Principal of Debt:		$1,000.00		$1,000.00
Interest		$547.50		$547.50
Total Approp. & Expend.		$42,415.00		$41,554.90

SCHEDULE OF PRECINCT PROPERTY

Land and Buildings:		
Fire Station	$15,000.00	
Land	650.00	
Garage Property	30,000.00	
Total Land and Buildings		$45,650.00
Furniture and Apparatus:		
Furniture	$3,500.00	
Apparatus	30,000.00	
Fire Equipment	4,500.00	
Salt Water Fire Protective System	75,000.00	
Fire Alarm System	7,500.00	
Playground Equipment	3,000.00	
Total Furniture and Apparatus		$123,500.00
Total Valuation of Precinct Property		$169,150.00

DETAIL OF EXPENDITURES

Recreational Activities:		
Playground Salaries		$1,817.60
Utilities and Repairs:		
Exeter & Hampton Elec. Co.	$41.72	
Frank Lussmore	85.75	
Warren Cann	48.75	
Larry Fagan	53.75	
Armand Gagne	84.00	
H. A. Johnson	300.00	
Wilfred Boudreau	191.00	
B. T. Janvrin	128.30	
Roger Kimball	40.50	
Alfred Gagne	39.00	
Arthur LaMontagne	6.25	
Lane Bryant	12.13	
L. L. Peavey	30.00	
N. H. Fence Co.	56.80	
H. A. Trofatter	132.90	
Frank Adams	88.30	
The Flag Shop	6.00	
Merrill Lumber Co.	31.55	
Staples Hardware	126.80	
Richard Rice	20.00	
Total		$1,523.50
Band:		
Chamber of Commerce		$1,500.00
Sundries:		
H. A. Trofatter	$7.50	
Hampton A&G Market	127.00	
Norman Chambers	14.00	
Emery The Florist	130.00	
Wilfred Lamott	7.50	
Perley George	24.00	
W. Trofatter	2.00	
N. H. Lobster Co.	25.45	

Dunny's Market	28.05	
Sugar 'N Spice Shop	22.87	
Warren's Super Market	5.79	
Roland Bragg	30.00	
Lattime Signs	26.75	
Staples Hardware	216.86	
Essex Pastry Co.	4.90	
Sullivan Doughnut Shop	3.50	
Merrill Lumber Co.	55.39	
Hampton Flower Shop	5.00	
Hampton Cleaners	5.35	
Harold Felch	26.15	
Downer Appliance Co.	2.55	
Robert L. Simons	6.80	
Frank Lussmore	30.00	
Warren Cann	27.00	
Larry Fagan	30.00	
Wilfred Boudreau	30.00	
Nicholas Madonna	30.00	
Total		$924.41
Children's Day Program:		
Hampton Beach Chamber of Commerce	$400.00	
Margaret Junkins	12.00	
Borden's Ice Cream Co.	99.90	
Total		$511.90
Children's Christmas Party:		
George Maythem		$200.00
Christmas Lights:		
John Foley	$6.00	
Line Lumber Co.	37.18	
Norman Chambers	46.00	
Total		$89.18
Fire Department:		
Insurance		
M. E. Quinn	$456.99	
Tobey & Merrill	933.48	

Maurice Zing	123.00	
Henry J. Provost	52.00	
Ralph Harris	667.32	
Bailey Agency	1.80	
Total		$2,234.59
Trucks and Equipment:		
Frederick Clark	$5.00	
Ross Garage	309.70	
Mack Truck Inc.	78.98	
White's Welding Shop	2.75	
Robert Maloney	2.98	
Hampton Atlantic Station	7.86	
Scott Pontiac Co.	47.35	
Total		$454.62
Fire Alarm System:		
Stanley Barr	$18.00	
The Gamewell Co.	1,022.71	
Aiko Construction Co.	925.00	
Brooks Motor Co.	400.00	
Scott Pontiac Co.	78.00	
Lattime Sign Co.	37.75	
William Stickney, Jr.	30.00	
Austin Abbott	25.00	
Hampton Center Garage	2.15	
Edward Kochy	22.50	
Donald Collier	22.50	
Leo Woods	22.50	
William Lees	22.50	
Gordon Standish	22.50	
Total		$2,651.11
Supplies:		
Mass. Gas & Electric Lite Co.	$11.12	
Edgar A. Ingerson	50.00	
Graybar Electric Co.	68.23	
Rockingham Supply Co.	8.94	
American Oil Co.	431.40	
American Radio Corp.	103.25	

Auto Electric Service Co.	35.34	
The Radio Shack	51.66	
A. Singer	19.00	
American Fire Equipment	293.19	
Sudbury Labs	12.50	
American LaFrance Corp.	20.82	
Blanchard Associates	35.10	
H. A. Trofatter	10.05	
Horace Durocher	5.96	
Smith Fire Equipment	9.00	
Harry Lovell Co.	500.00	
Western Emergency Lite Co.	12.50	
Total		$1,678.06
Uniforms:		
Smith & Bennett	$385.20	
Robert Shoe Store	58.30	
McDormand's Store	48.54	
Austin Abbott	14.95	
St. Germaine Jewelry Store	30.00	
American Fire Equipment	67.76	
Harry Lovell Co.	201.75	
B. & C. Products Co.	43.50	
Total		$850.00
Fire Control Traffic Light:		
The Gamewell Co.		$294.80
Community Building:		
Maintenance:		
Staples Hardware	$41.08	
Sears & Roebuck Co.	77.51	
B. T. Janvrin	534.53	
Merrill Lumber Co.	10.09	
H. A. Trofatter Co.	40.75	
A. W. Brown & Son.	10.10	
Clews Furniture Co.	392.52	
Downer Appliance Co.	207.25	
Haverhill Hardware Co.	4.50	
E. H. Quimby Co.	670.80	

Hampton Hardware Co.	38.16	
The Eastern Co.	17.02	
Ocean & Forest Products Co.	19.10	
Waites Hardware Co.	41.55	
Pittsburgh Glass Co.	8.90	
Robert Simons	7.50	
Treasurer State of N. H.	20.00	
Mass. Gas & Electric Co.	49.00	
Total		$2,180.36
Utilities & Supplies:		
New England Tel. & Tel.	$794.14	
Exeter & Hampton Elec. Co.	336.35	
Elmer King	518.62	
Allied Gas Co.	184.09	
Hampton Water Co.	103.29	
Callahan Oil Co.	109.25	
Rival Foods	109.37	
Total		$2,155.11
Principal of Debt	$1,000.00	
Interest	547.50	
Total		$1,547.50
Street Lighting:		
Exeter & Hampton Elec. Co.		$754.33
Salt Water Fire Protective System:		
Maintenance:		
Exeter & Hampton Elec. Co.	$99.87	
Roland Bragg	83.50	
Hampton Water Co.	15.20	
General Elec. Supply Co.	233.50	
Anna Perkins	10.00	
American Oil Co.	80.70	
Allied Gas Co.	37.11	
Total		$559.88

Bonds & Interest:		
First National Bank		$4,053.75
Advertising:		
Associated Sign Co.	$20.00	
Brown & Son	250.00	
J. J. Flynn, Inc.	1,025.00	
N. H. Profiles	475.00	
Daniel Sullivan	10,971.68	
Chamber of Commerce	493.92	
Exeter & Hampton Elec. Co.	264.40	
Total		$13,500.00
Promotional Activities:		
Exeter & Hampton Elec. Co.	$6.00	
Robert Ladish	80.00	
William C. Outten	550.00	
A. J. Morse	33.00	
Total		$669.00
Administration:		
Officers' Salaries & Expenses:		
A. Roland Bragg	$520.00	
Douglass Hunter	25.00	
Alfred Gagne	250.00	
John Foley	285.10	
Ralph T. Harris	250.00	
Total		$1,330.10
General Expenses:		
Colt's News Store	$4.93	
Russell M. Pierce	50.00	
Edward Quimby	16.00	
Hampton Publishing Co.	47.20	
George Lamott	200.00	
Woodbury Press	121.05	
Philip Peters	309.78	

Georgia Strom	31.80	
E. M. Roberts, Engineer	191.66	
Frank A. Briggs	150.00	
Total		$1,122.42
Insect Control:		
Dunbar Farm Equipment	$75.00	
Ralston Tree Service	275.00	
Total		$350.00
Skating Rink:		
William Trofatter	$6.00	
Romeo Dupuis	27.00	
William Brealey	63.75	
Mike Linn	36.00	
Warren Cann	16.50	
Frank Lussmore	16.50	
Alfred Gagne	233.28	
Roland Gagne	7.50	
Roland Bragg	6.00	
Total		$412.53
Memorial Day Exercises:		
American Legion		$78.00
Garage Property:		
Purchase:		
Robert C. Walters	$19,101.82	
Lawrence Hackett	10,000.00	
Total		$29,101.82
Utilities:		
Hampton Water Co.	$72.80	
Exeter & Hampton Elec. Co.	140.46	
Callahan Oil Co.	19.47	
C. M. Dining	15.50	
Total		$248.23

Repairs & Maintenance:		
Howard Page	$9.00	
Ronald Gagne	9.00	
James McGrady	45.20	
Wilfred Boudreau	31.00	
Haverhill Hardware Co.	123.03	
Total		$217.23
Taxes and Insurance:		
Town of Hampton	$798.18	
Ralph T. Harris	10.45	
Total		$808.63
Grand Total Expenditures		$73,818.57

SUMMARY OF ACTUAL REVENUE AND EXPENDITURES

Appropriations:		
Recreational Activities	$6,150.00	
Fire Department	6,950.00	
Community Building	4,200.00	
Salt Water Fire Prot. System	5,067.50	
Advertising	13,500.00	
Promotional Activities	750.00	
Administration	2,200.00	
Insect Control	500.00	
Skating Rink	1,000.00	
Memorial Day Services	200.00	
Street Lighting	350.00	
Principal of Debt	1,000.00	
Interest	547.50	
Total Funds Appropriated		$42,415.00

LESS: Available and/or Esti. Additional Revenue		
Cash on Deposit as of Dec. 31, 1957	$4,954.72	
Town of Hampton for Playground	500.00	
Ashworth Fund	200.00	
Estimated Garage Rentals	3,000.00	
Street Lighting Rebate	521.90	
Total Reductions from Funds Appropriated		$9,176.62
Bal. of Appropriated Funds Actually Received		$33,238.38
ADD: Other Funds Available and Revenue Received:		
Cash on Deposit as of Dec. 31, 1957	$4,954.72	
Sale of Garage Bonds	30,113.75	
From Town of Hampton for Playground	500.00	
From Ashworth Fund	200.00	
Fire Alarm System, carry over from 1957	1,905.18	
Garage Building Rentals	2,605.55	
Rebate on Street Lighting	521.90	
Total Other Revenue		$40,798.10
Total OperatingFunds For Year Ended Dec. 31, 1958		$74,036.48
Expenditures:		
From Tax Appropriations	$40,791.64	
Purchase of Garage Property	30,375.93	
Fire Alarm System	2,651.00	
Total Expenditures		$73,818.57
Cash on deposit as of Dec. 31, 1958		217.91
Total Expenditures and Cash Surplus as of Dec. 31, 1958		$74,036.48

TABLE OF CONTENTS

Town Report

Town Officers 3
Report of Selectmen and Town Manager 4
Town Clerk's Report 14
Tax Collector's Report 16
Report of Police Department 17
Report of Fire Department 19
Municipal Court 21
Schedule of Town Property 22
Summary of Inventory of Valuation 23
Town Warrant for 1959 24
Town Budget for 1959 35
Boards and Commissions 38
Planning Board Report 40
Library Report 43
Memorial Park 46
Cemetery Association 47
Trust Funds 49
Report of Audit 53
Vital Statistics 85

Village District Report

Precinct Treasurer's Report 100
Detail of Appropriations and Expenditures 101
Schedule of Precinct Property 102
Detail of Expenditures 103
Summary of Actual Revenue and Expenditures 110

Ocean Boulevard Lighting

Hampton Beach Boulevard At Rocky Bend
Looking North — Before

Hampton Beach Boulevard At Rocky Bend
Looking North — After

At Your Service . . .

POLICE: WAverly 6-3333

FIRE: WAverly 6-3315

TOWN HALL: WAverly 6-3561